Piano Easy

Schau mal
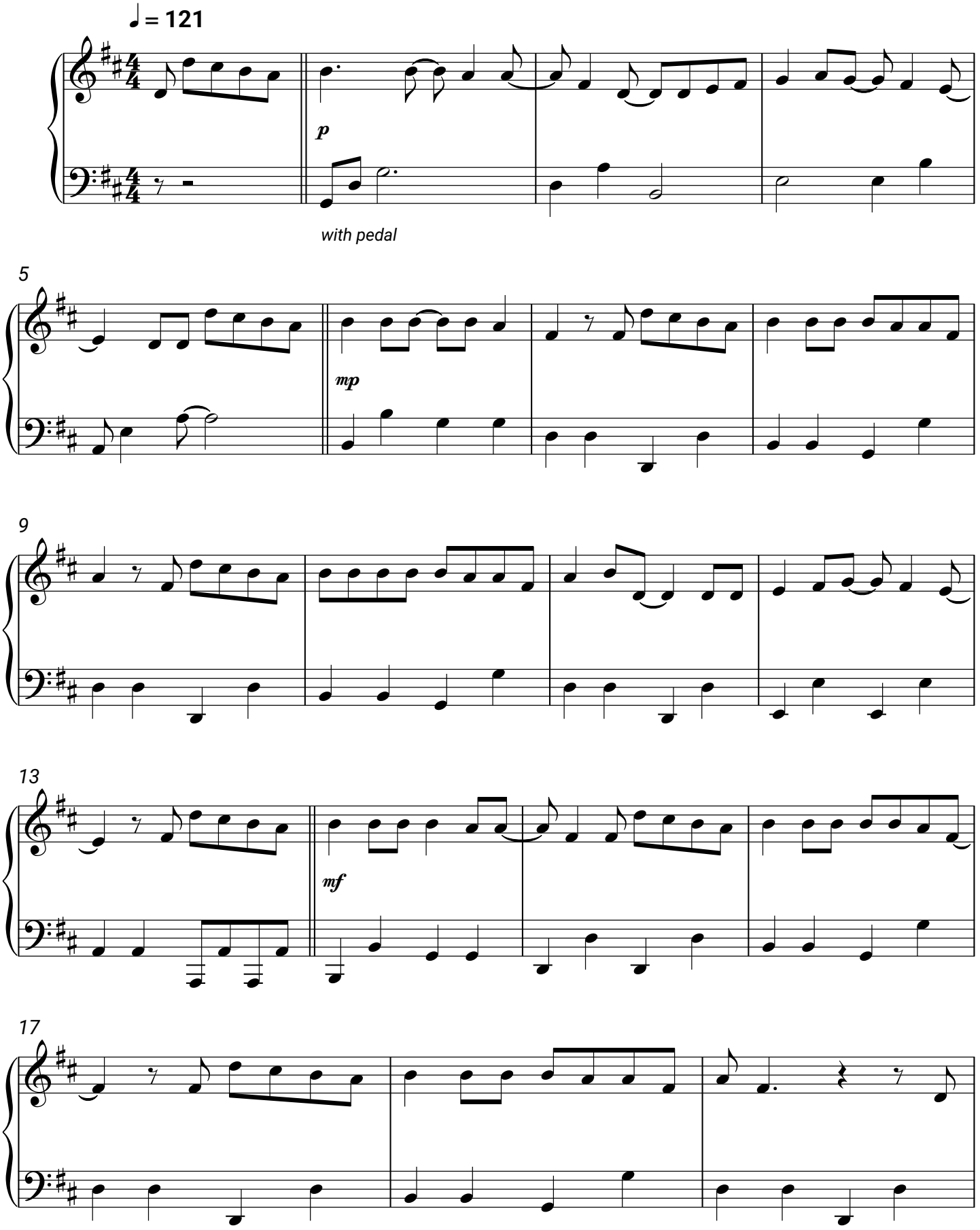
Kerstin Ott