Piano&Vocal

Johnny
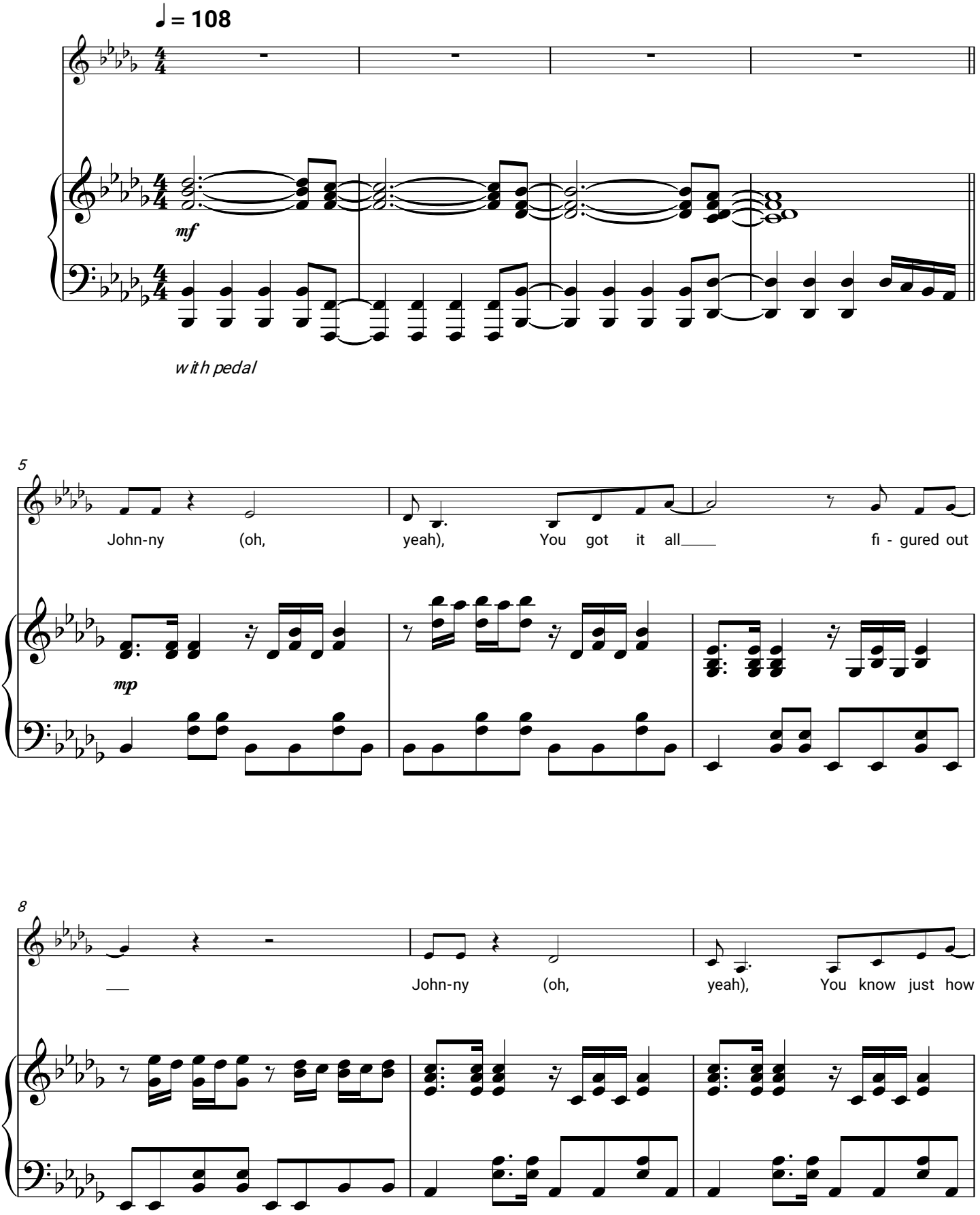
Gilla