Piano Solo

Sail Away
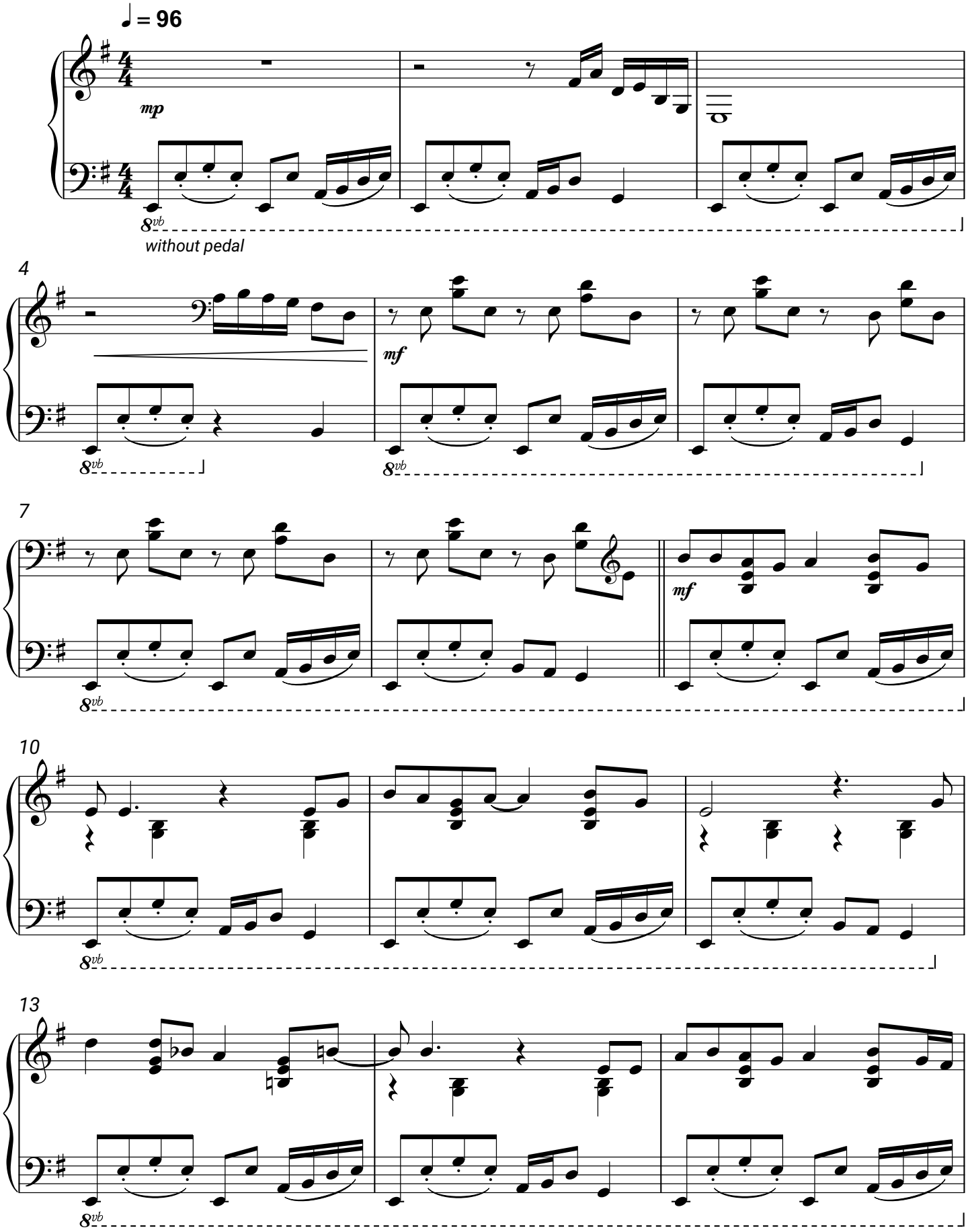
Deep Purple