Life will go on

Piano Solo
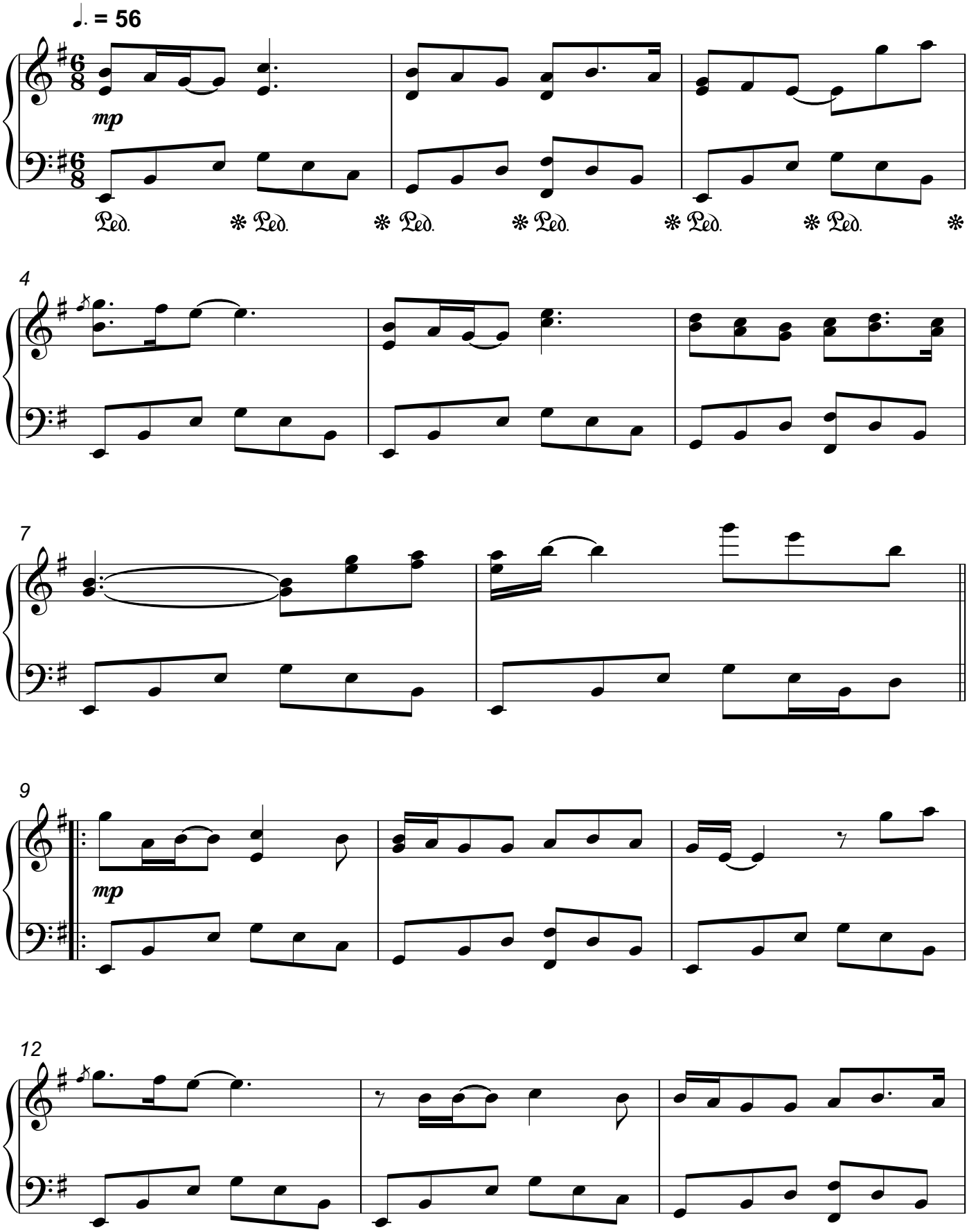
Chris Isaak/
note-store.com