Piano Easy

Harvest Dance

from Aladdin
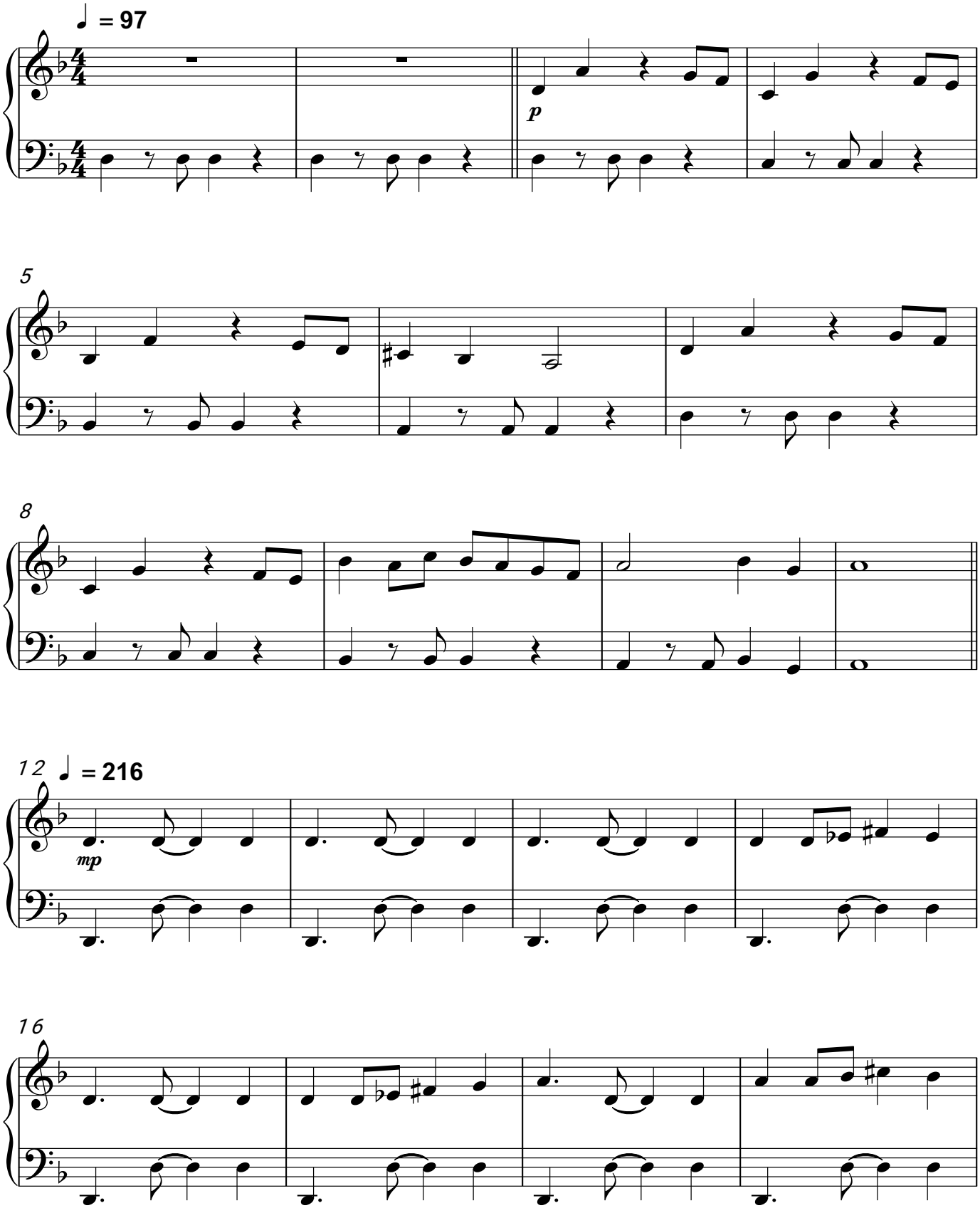
Alan Menken