Piano Solo

А заря
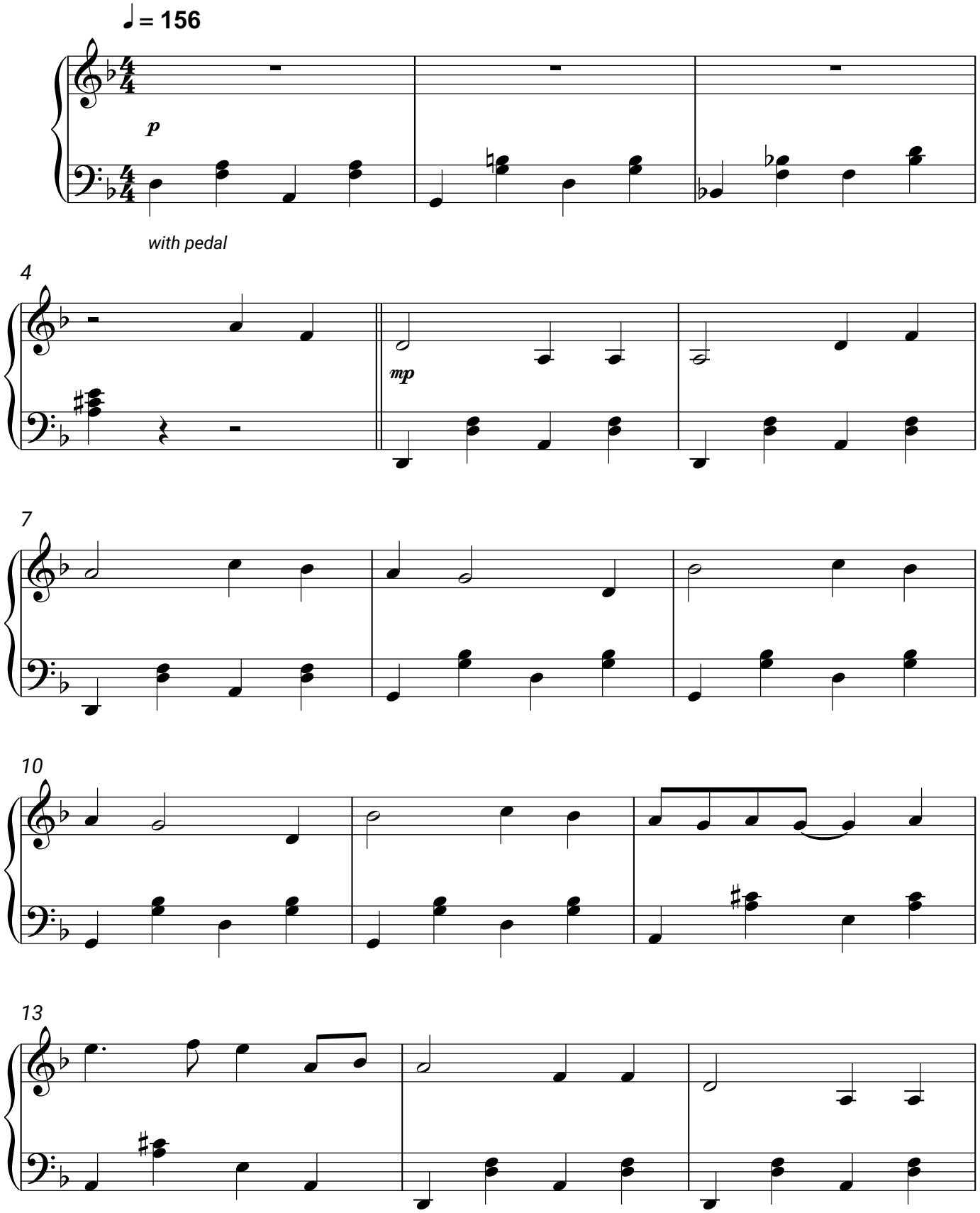
Любэ