194 lander

Guitar TAB

Original key in D# minor
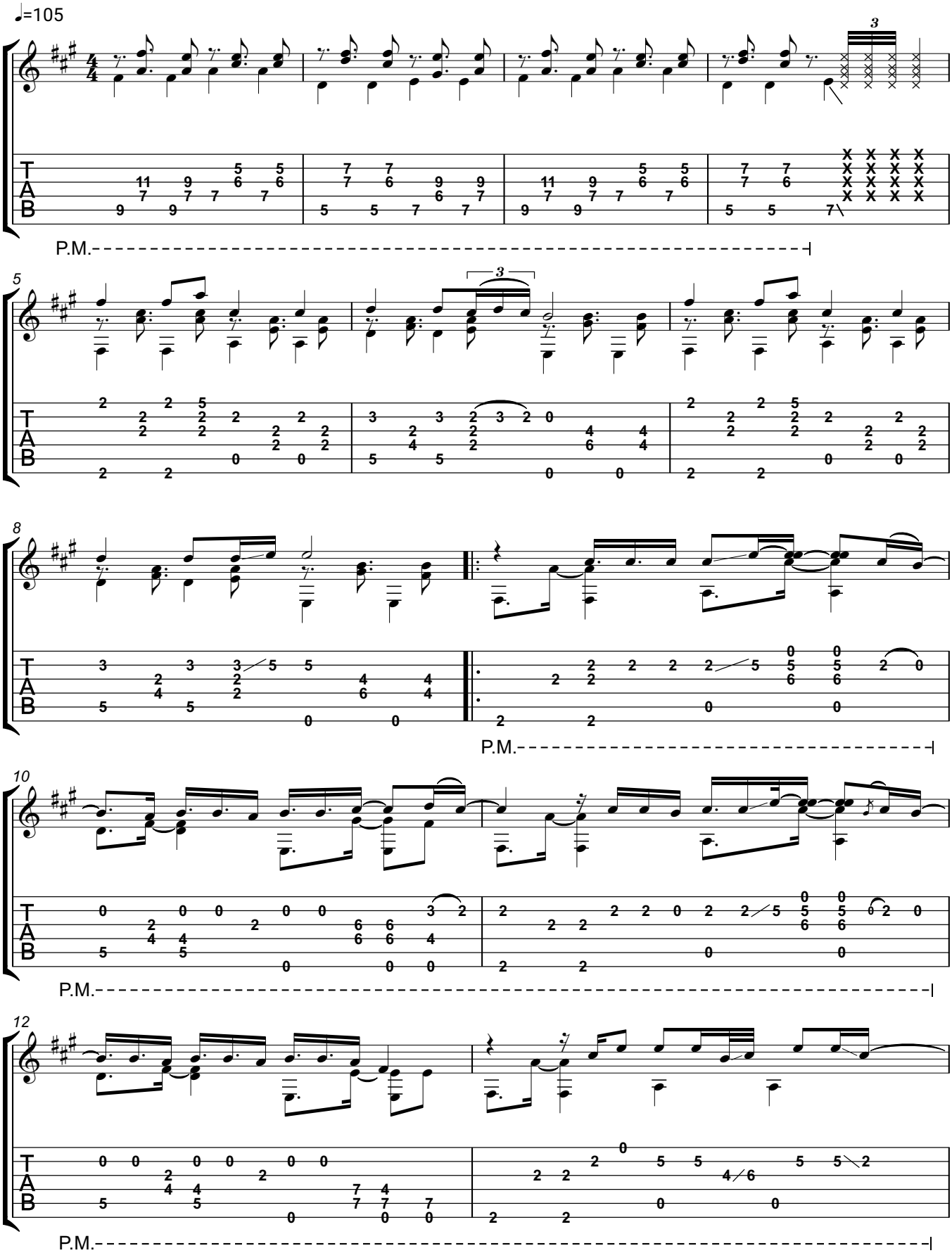
Mark Forster/
note-store.com