Blinde Passagiere

Guitar TAB

Johannes Oerding/
note-store.com
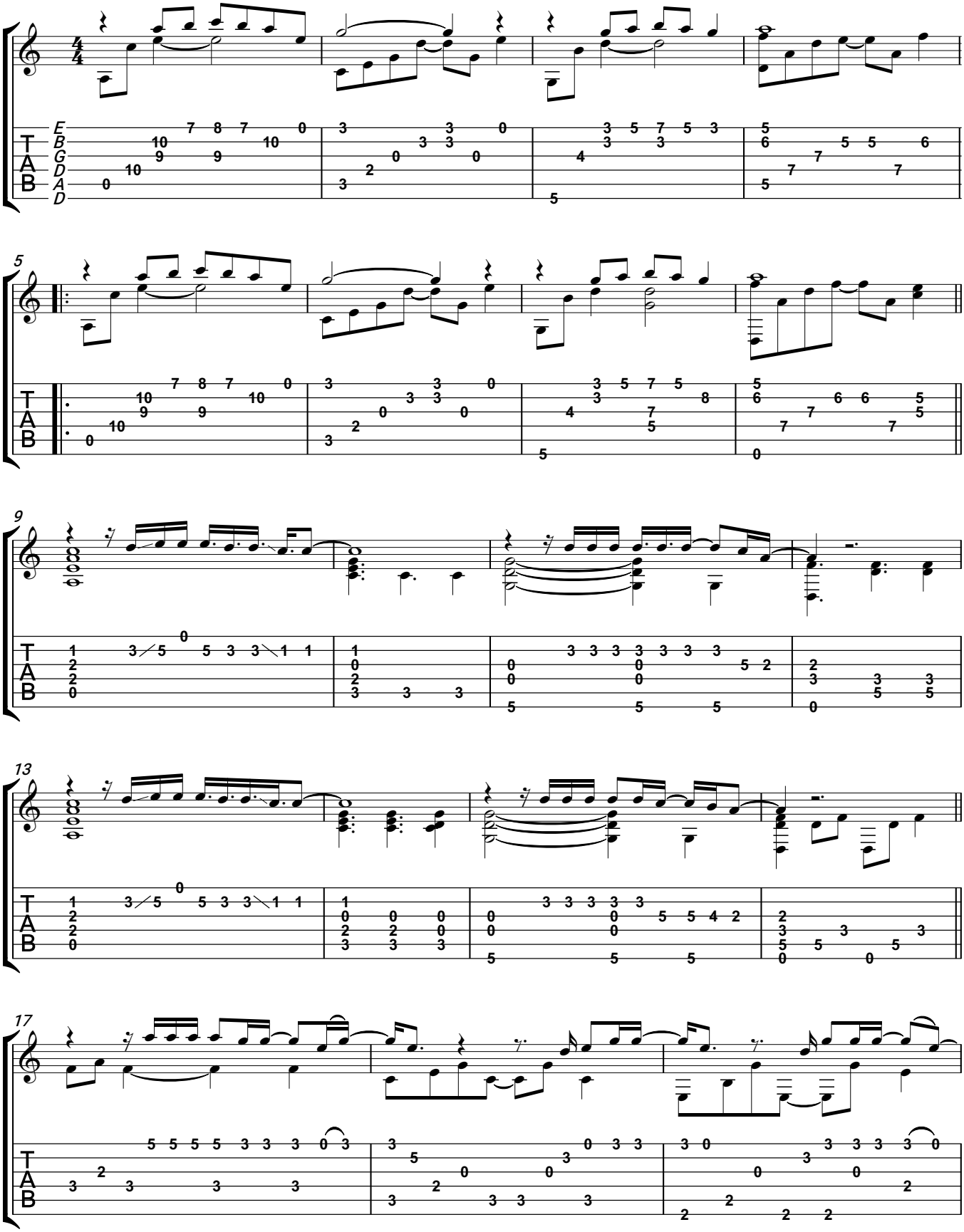
♩ = 87 Original key: G# minor