De Ellos Aprendi

David Rees/
note-store.com

Guitar TAB
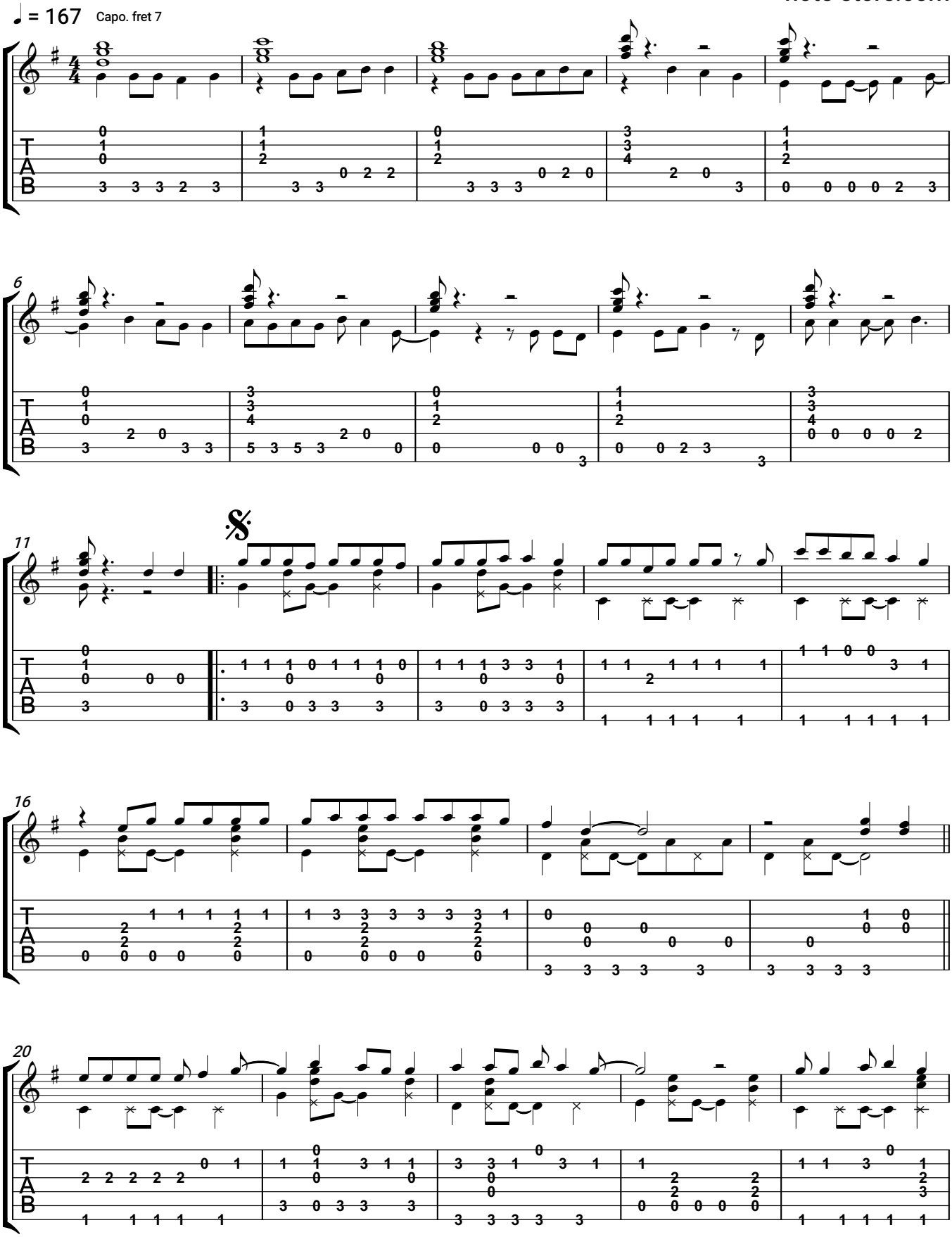
♩ = 167 Capo. fret 7