Piano Solo

Happy Nation
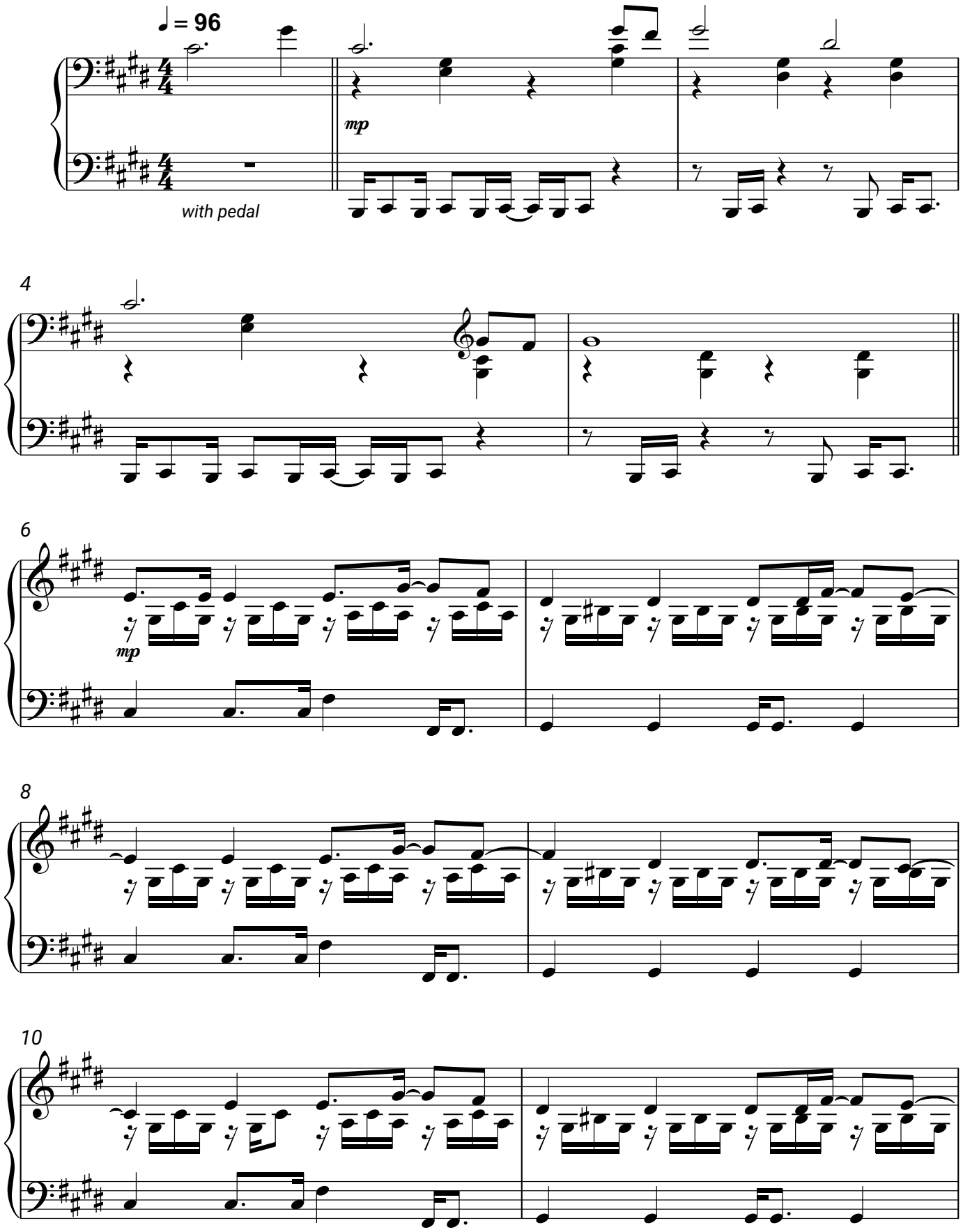
Ace of Base