Piano Easy

Original key: E major

Viceversa
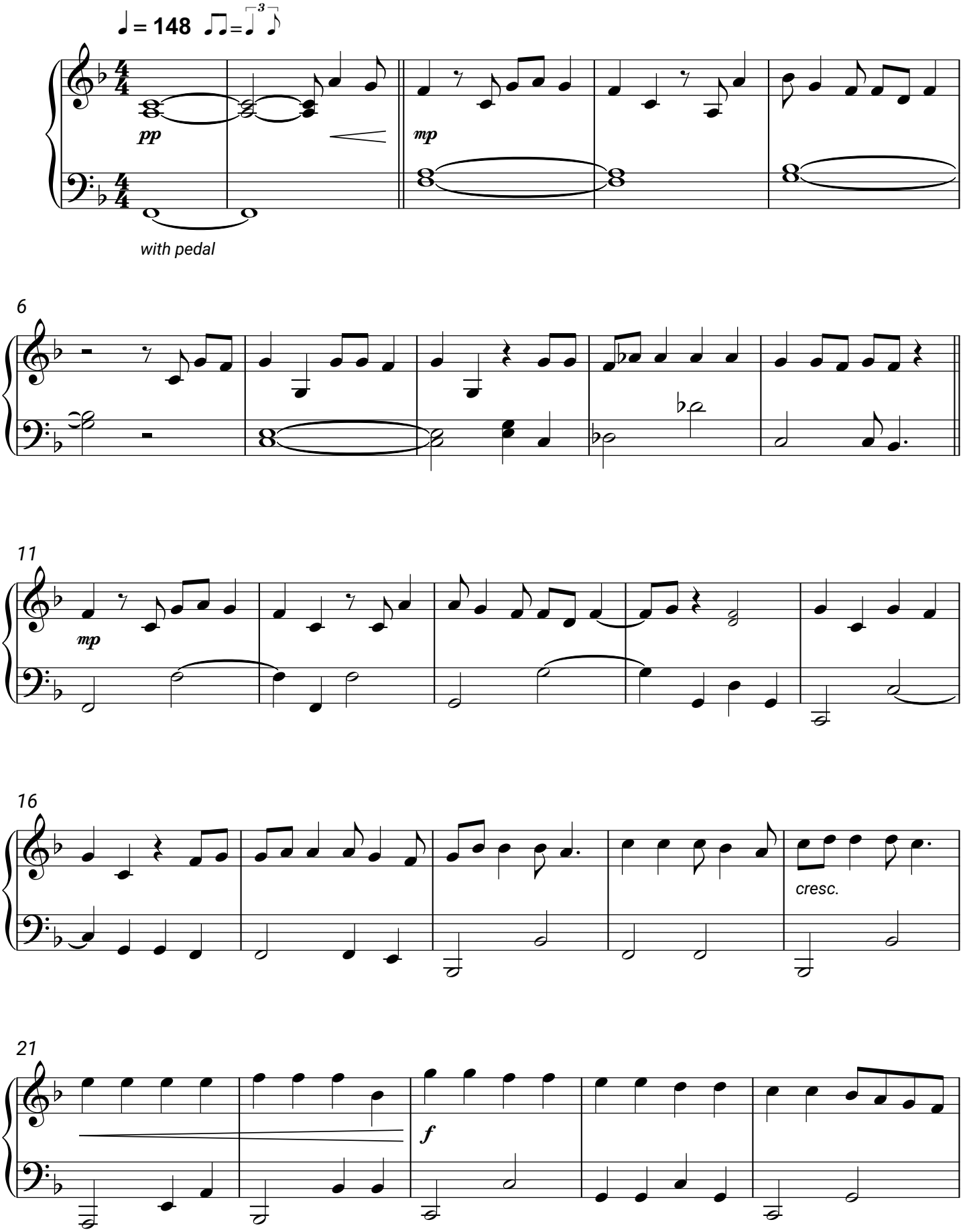
Francesco Gabbani