Piano Solo

Два кусочека колбаски
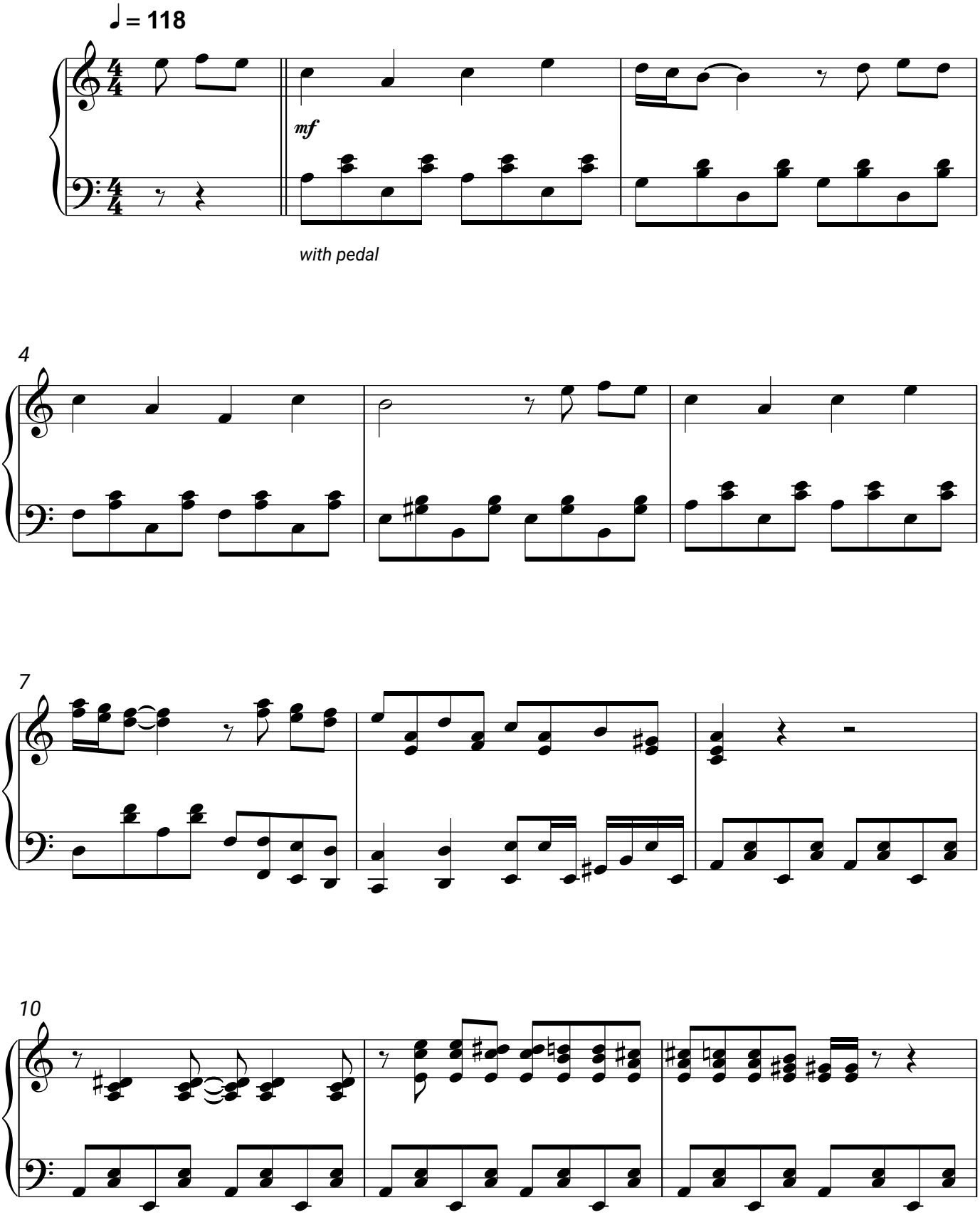
Комбинация