Piano Solo

When The Curtain Falls
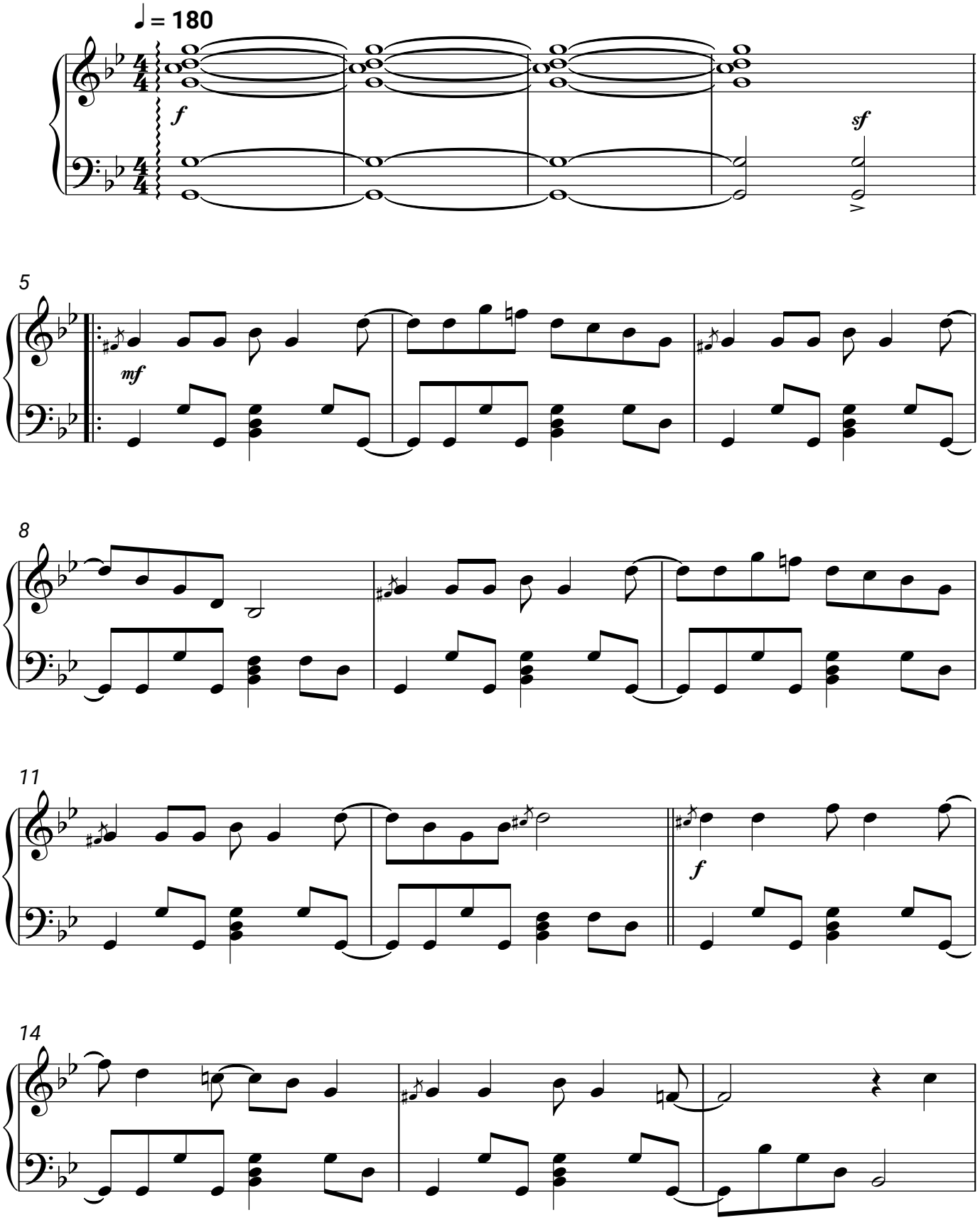
Greta Van Fleet