Piano Easy

Original key: B♭ minor

Junge
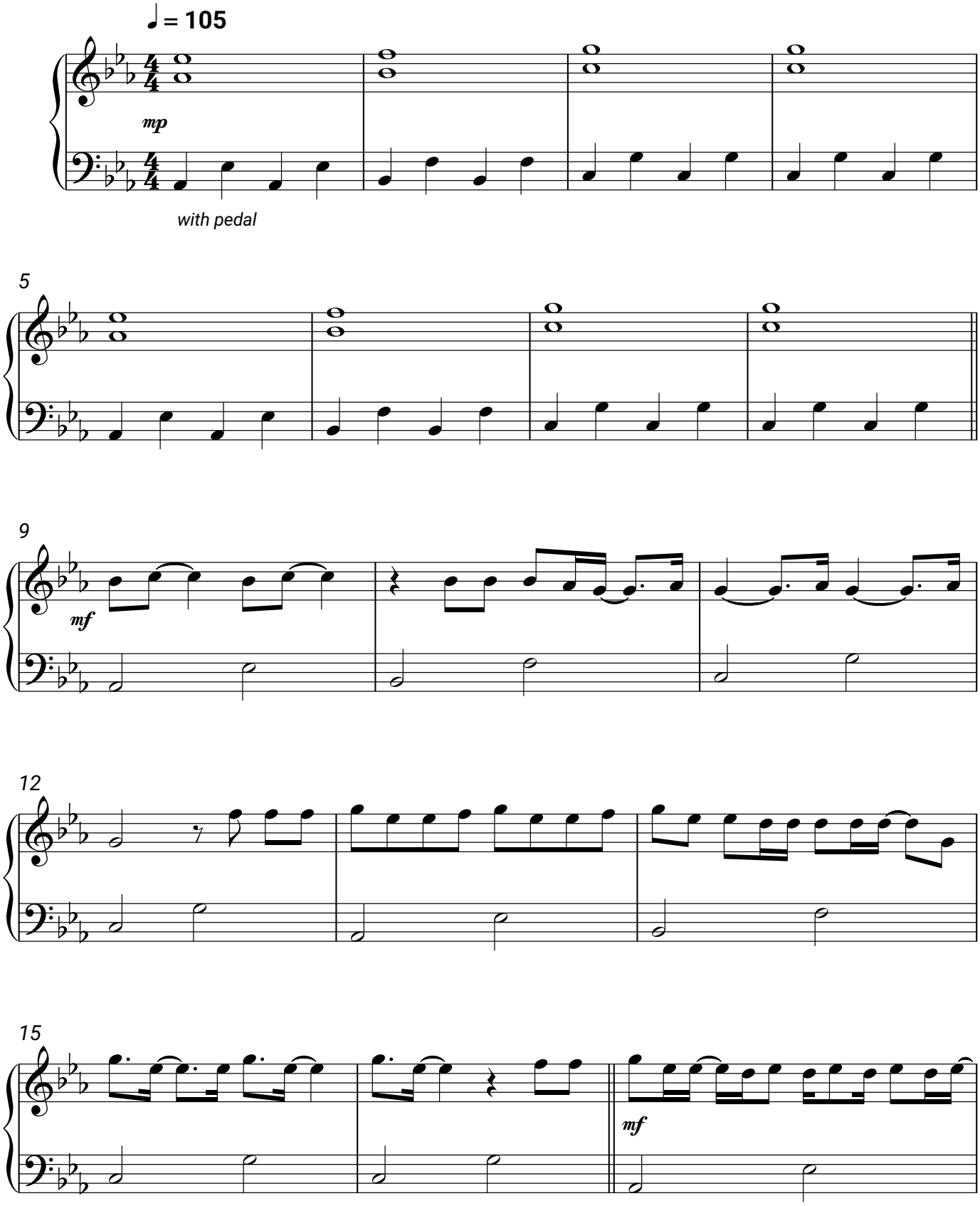
Die Arzte