Ballade

in G minor
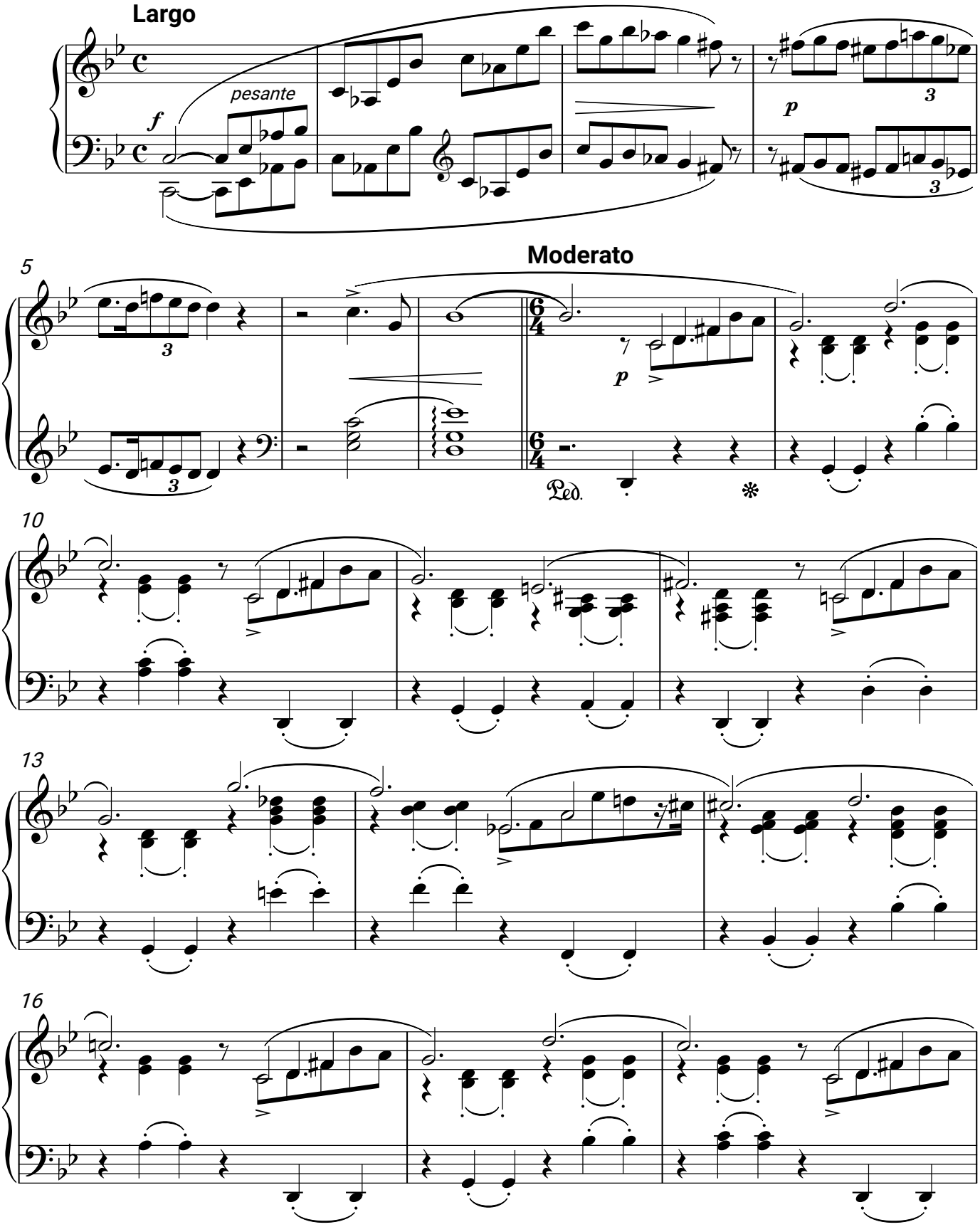
F. Chopin,
op.23