Irgendwie, irgendwo, irgendwann

Piano Easy
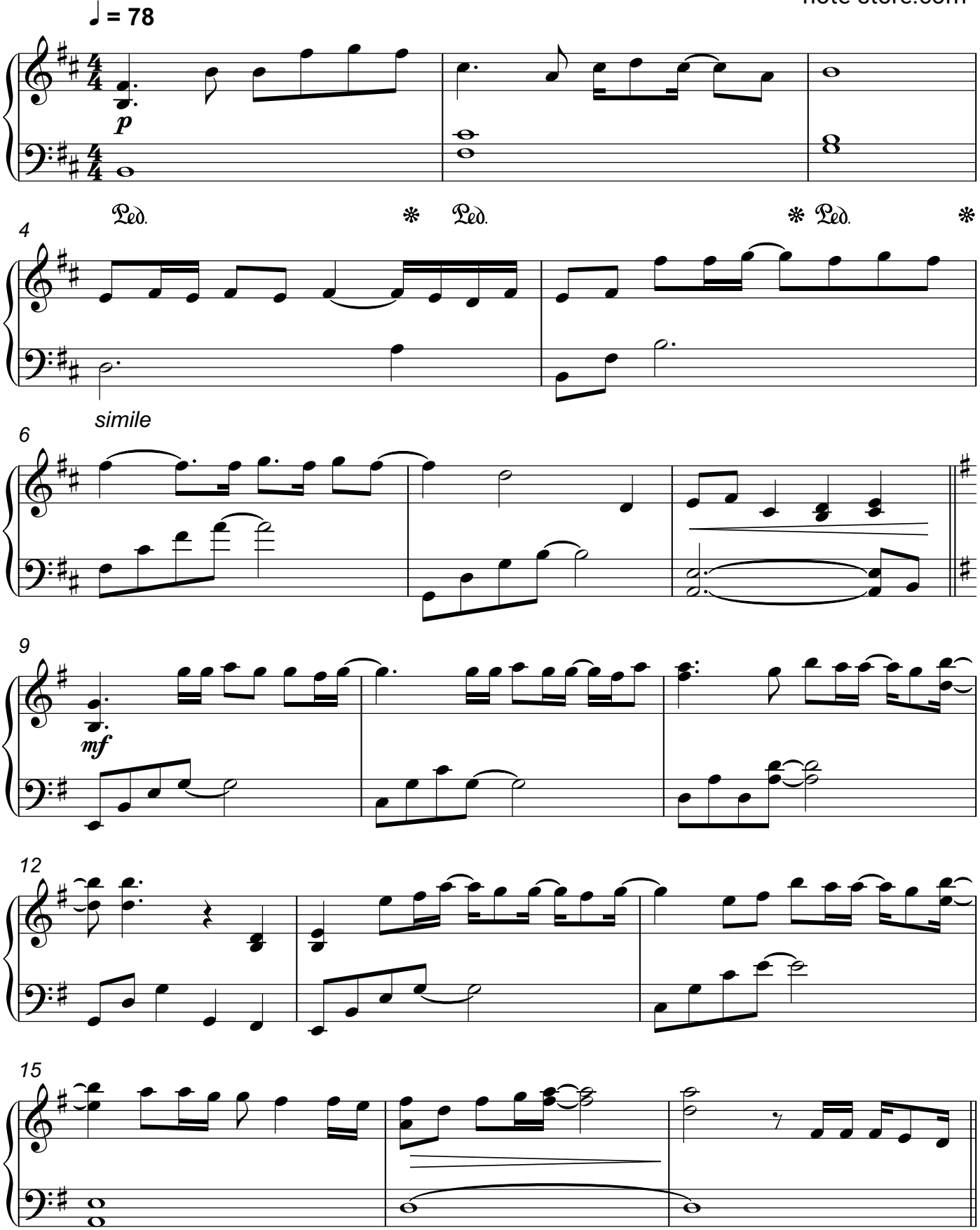
Claudia Koreck/
note-store.com