Прелюдия №10
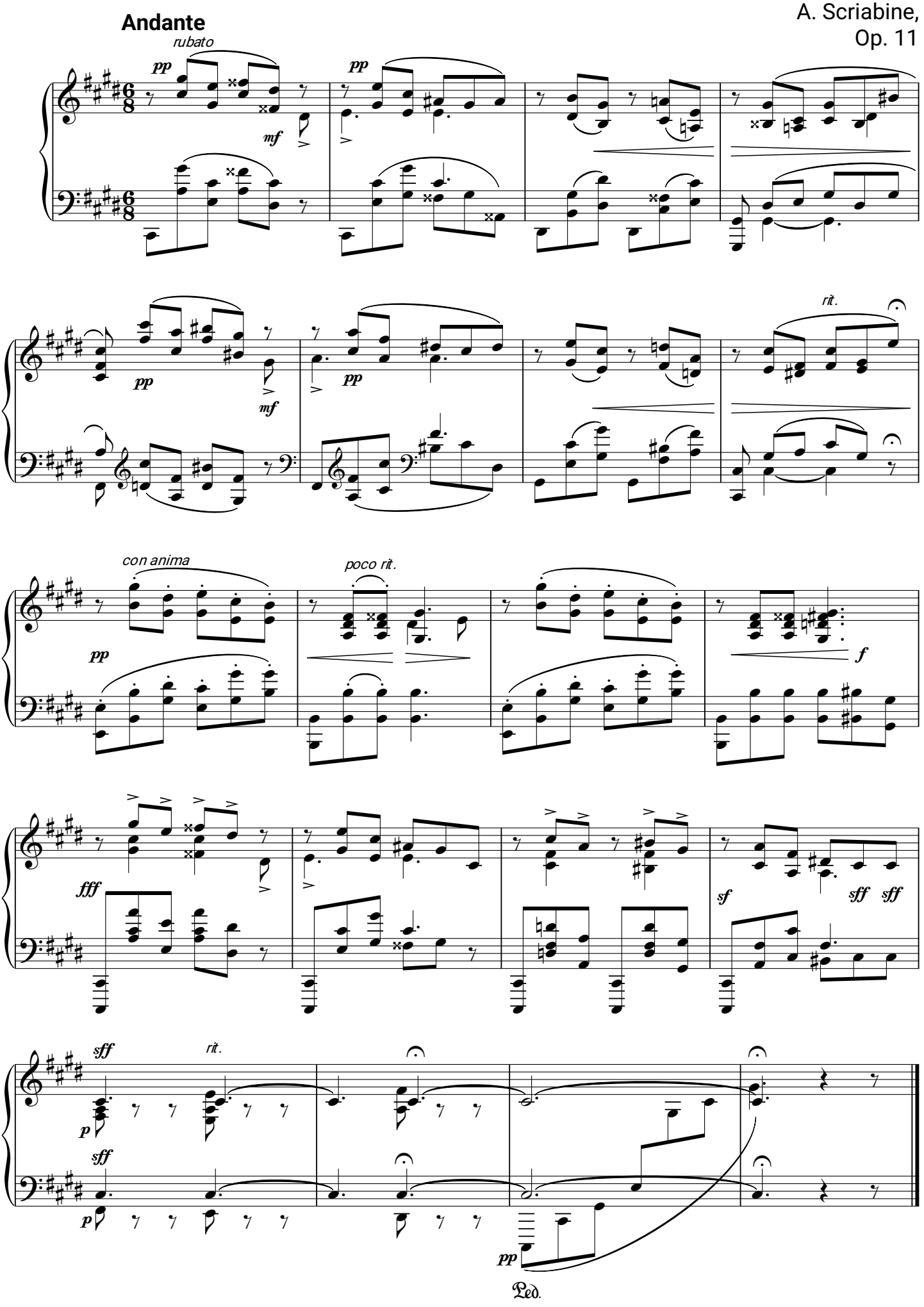
A. Scriabine,
Op. 11