Piano Easy

Original key: B major

Legenden
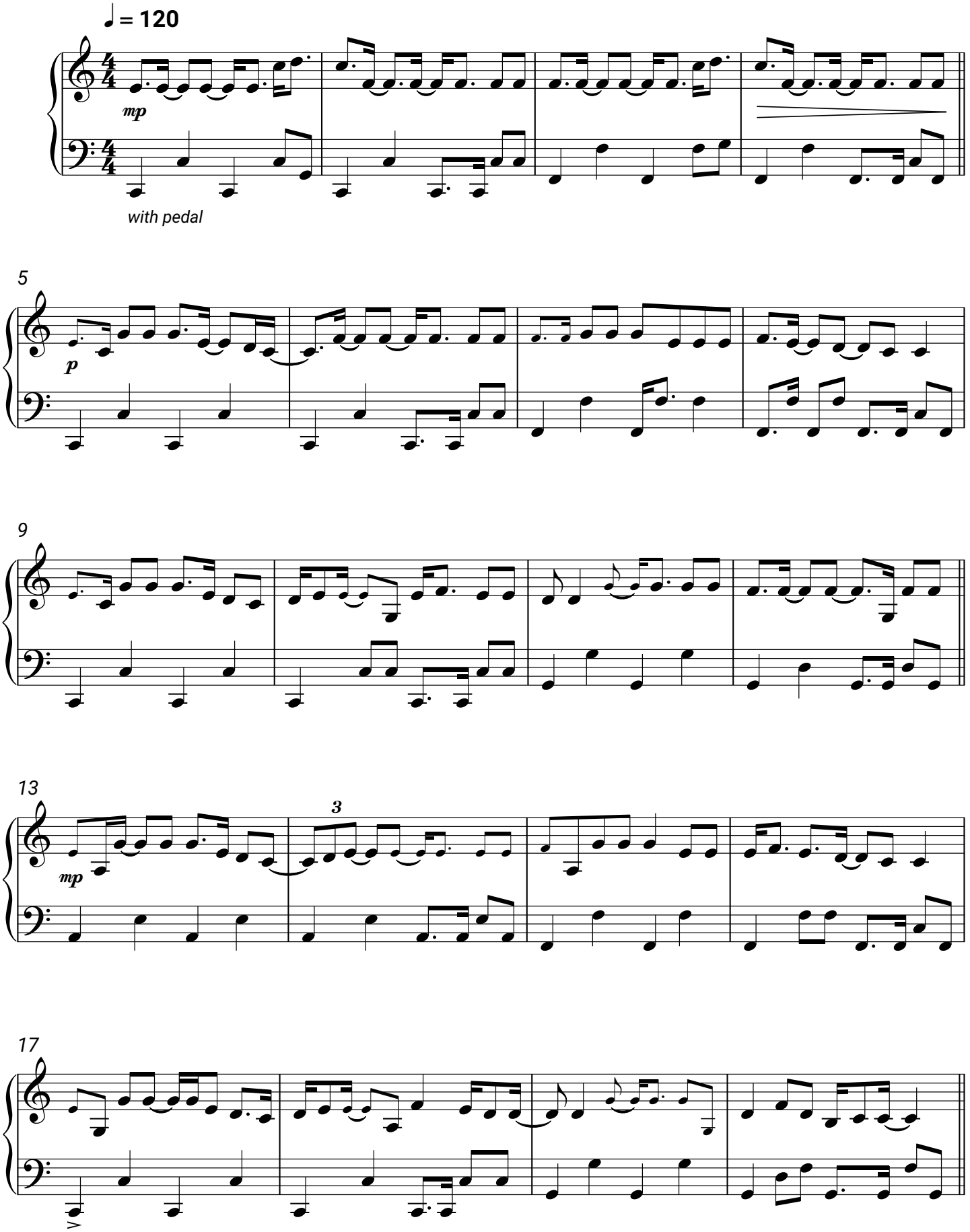
Max Giesinger