Piano Easy

# Marie

Alle Achtung Cover
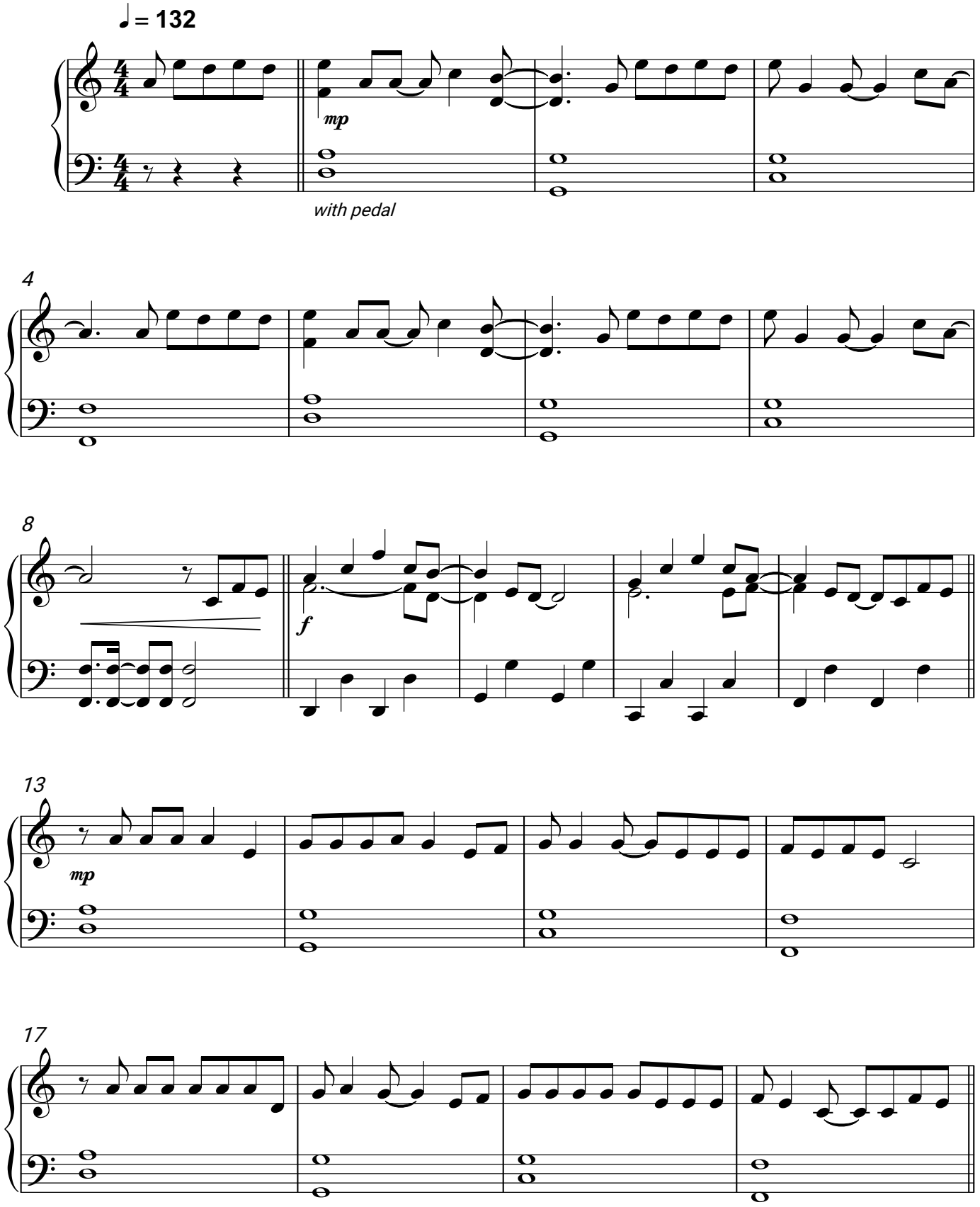
Die Draufgänger