Piano&Vocal

# Love & Hate
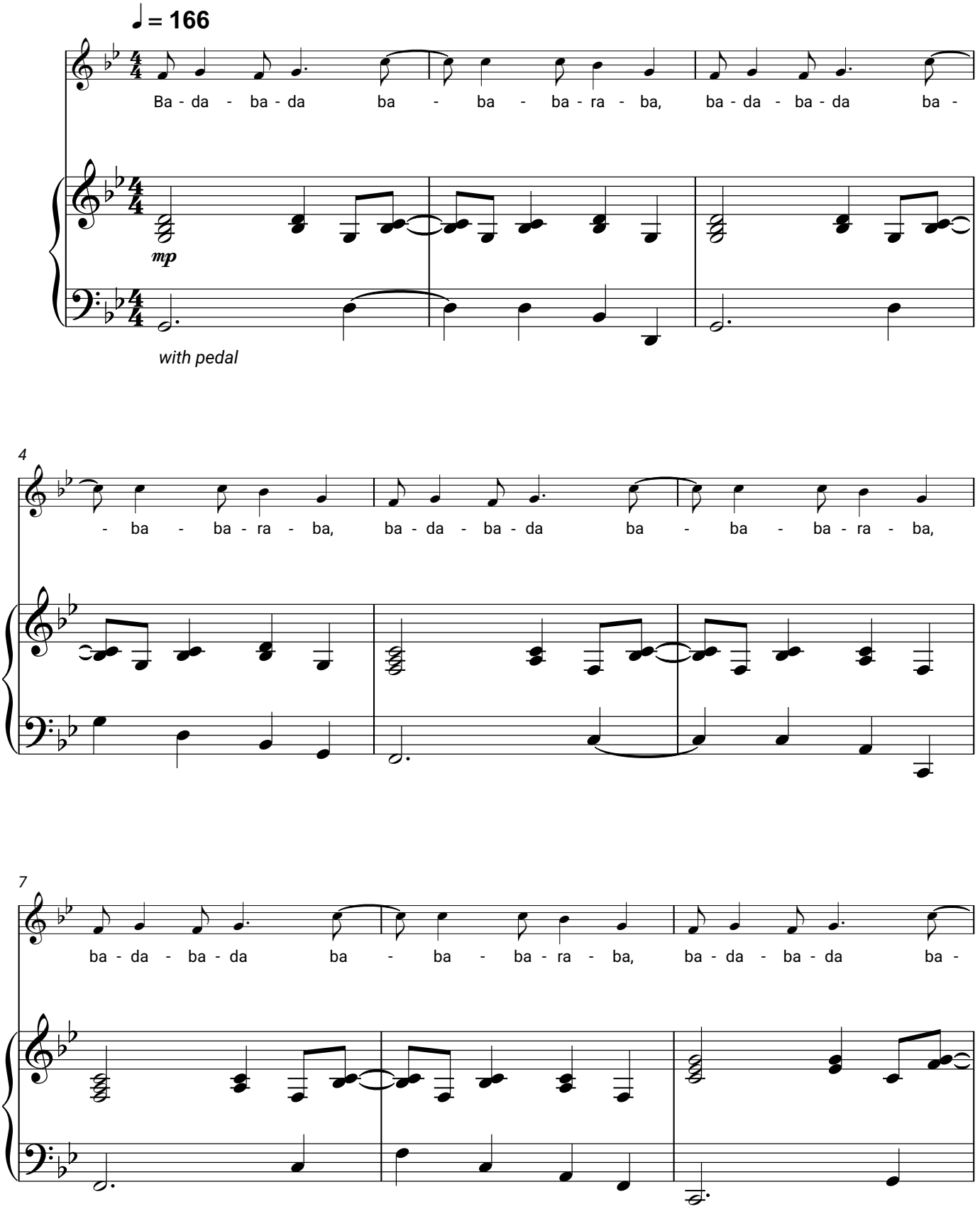
Michael Kiwanuka