Piano&Vocal

Ruf mich an
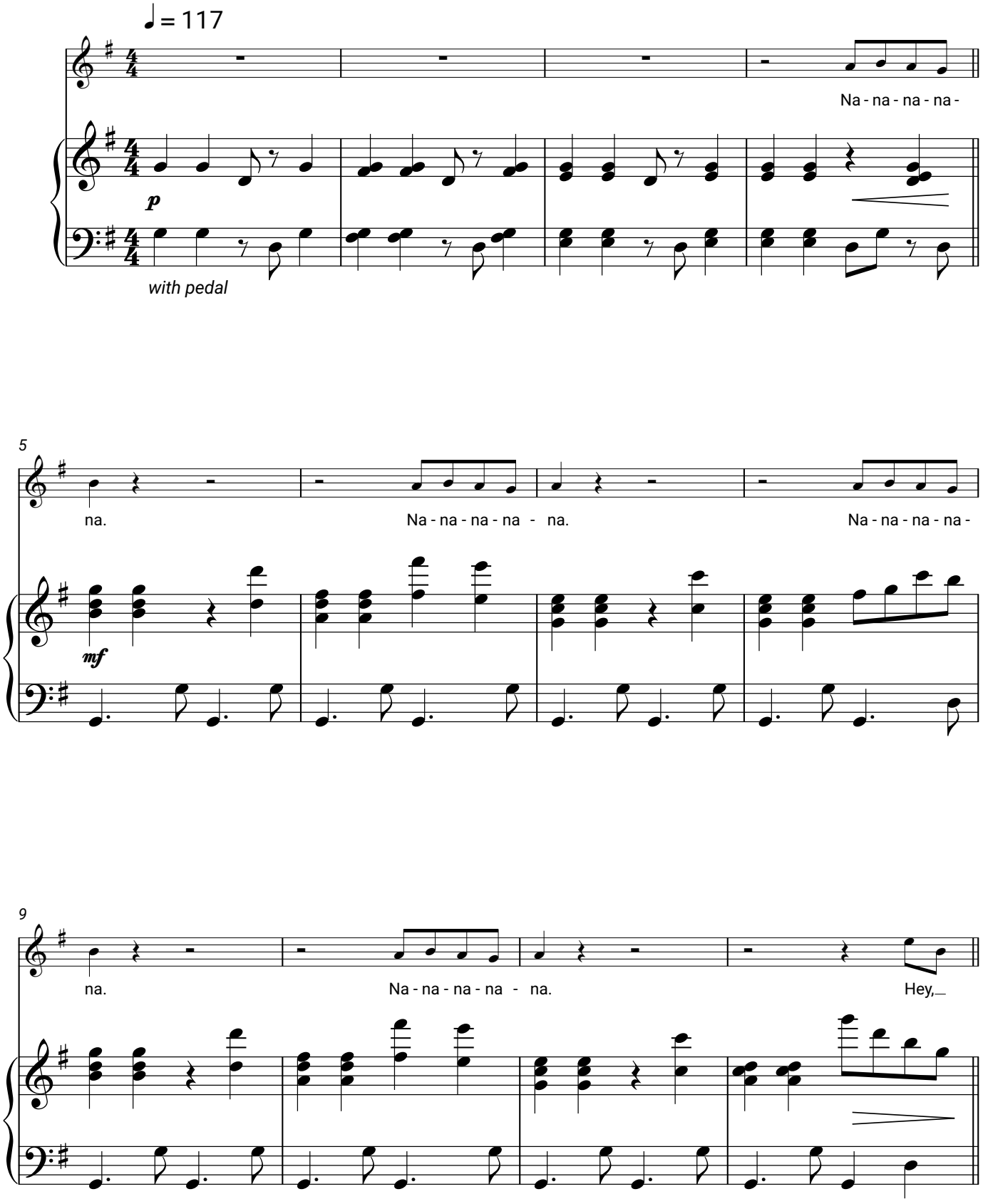
Howard Carpendale,
Giovanni Zarrella