# Faded

Guitar Tabs

Original key: Eb minor
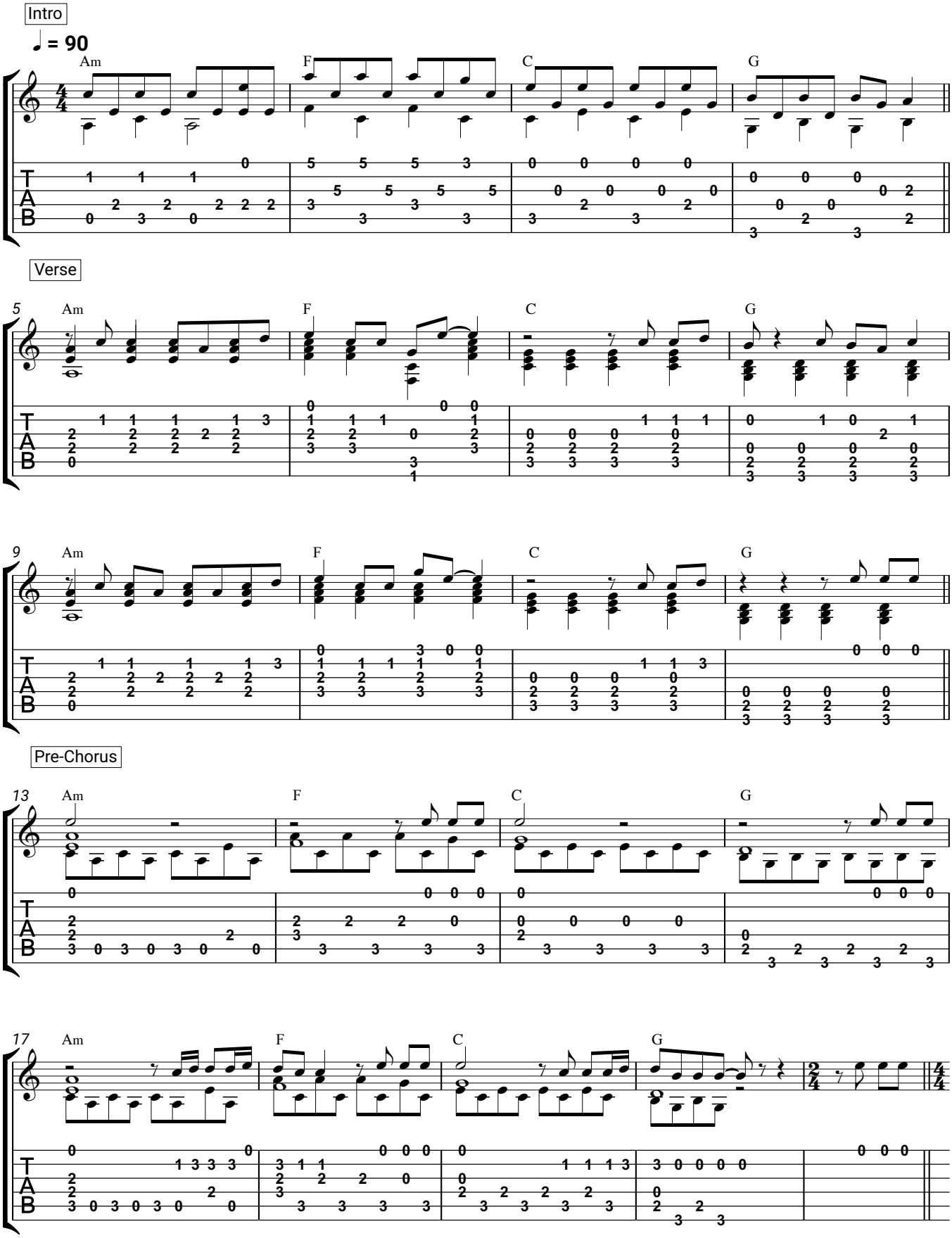
Alan Walker