Юность

Guitar Tabs

Original key: F# minor
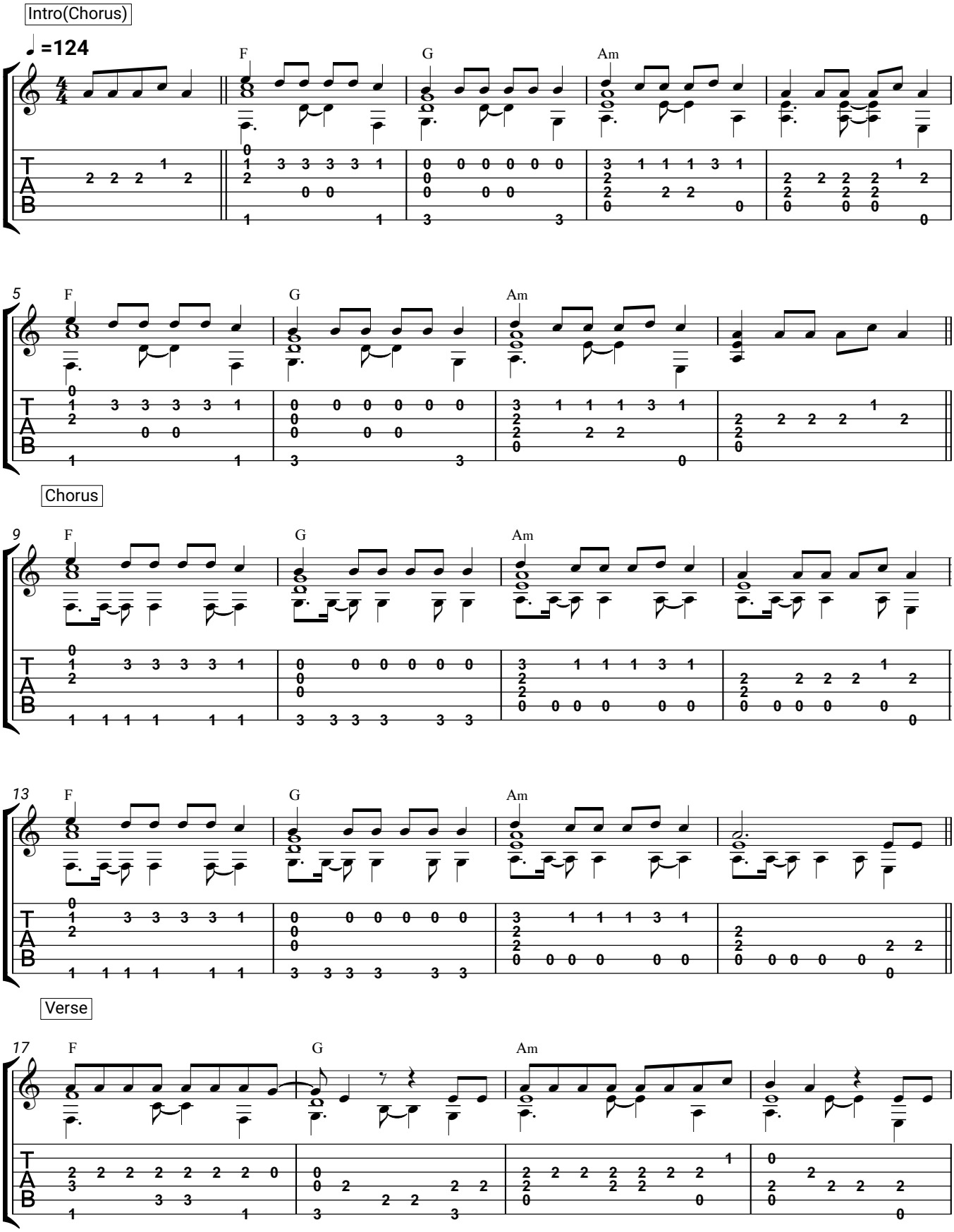
Dabro