Юность

Guitar Tabs Easy

Original key: F# minor
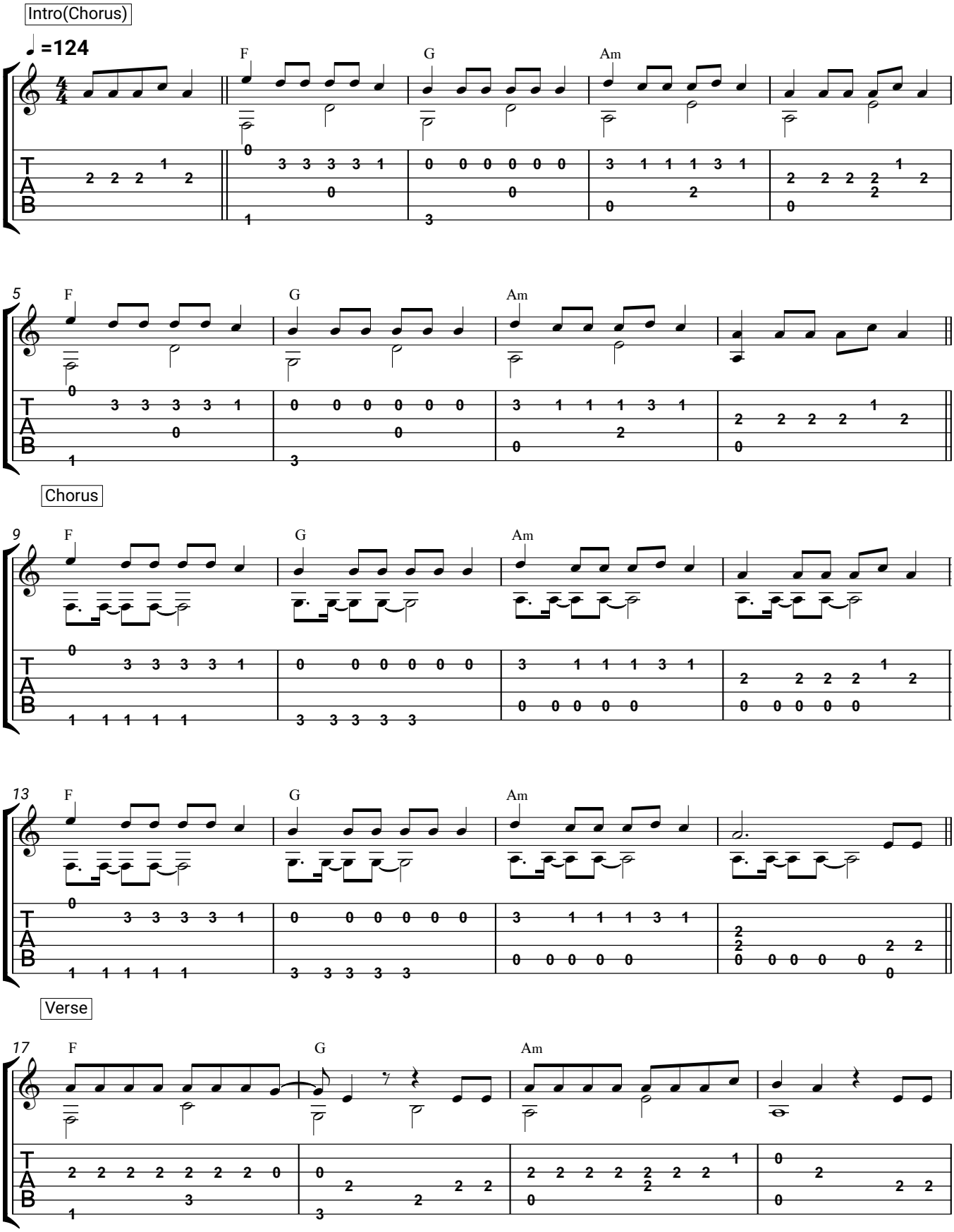
Dabro