Piano Solo

Марш рыбаков

из к/ф "Генералы песчаных карьеров"
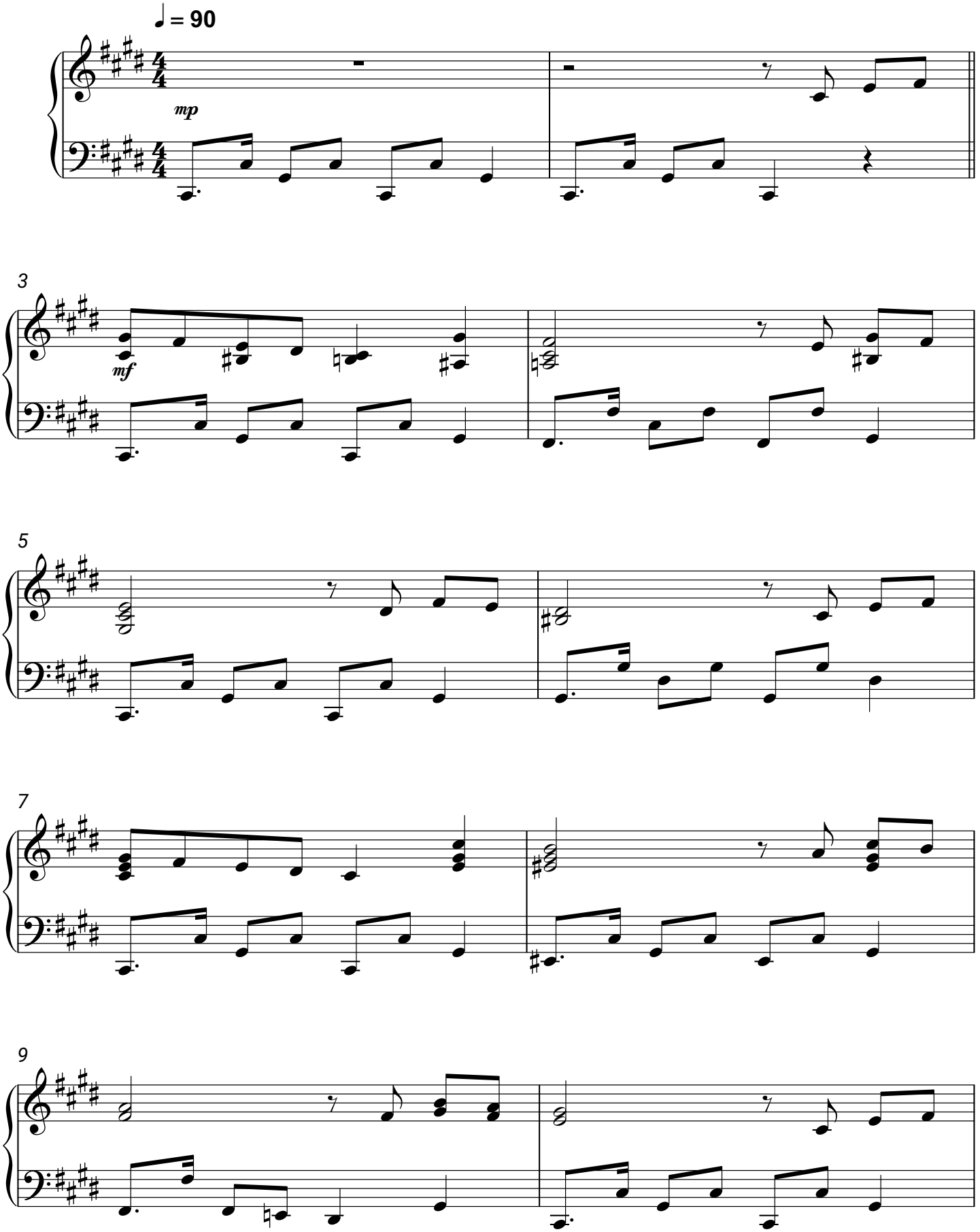
Dorival Caymmi