Piano Solo

Everlasting Love
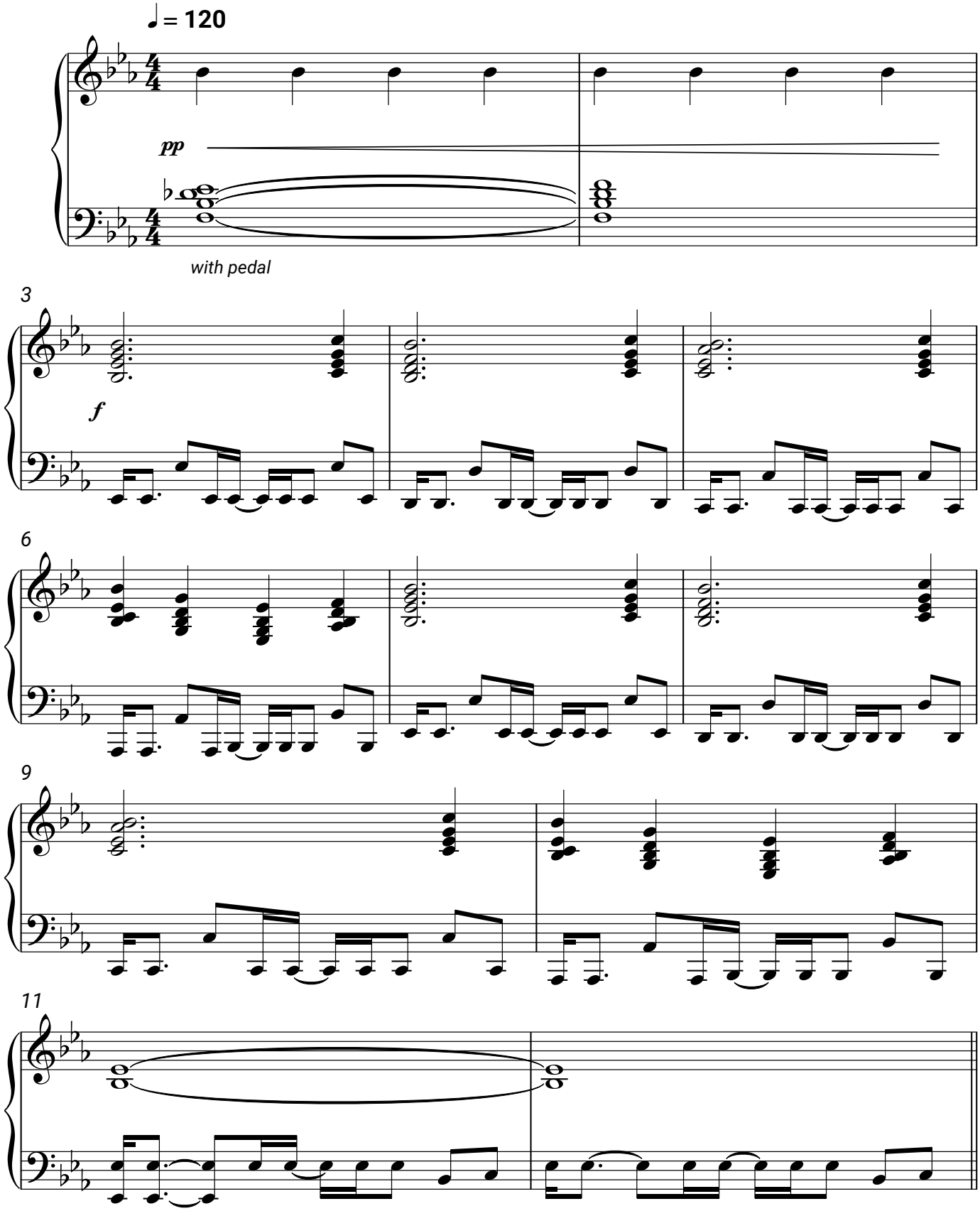
Sandra