Piano Solo

The Road To Mandalay
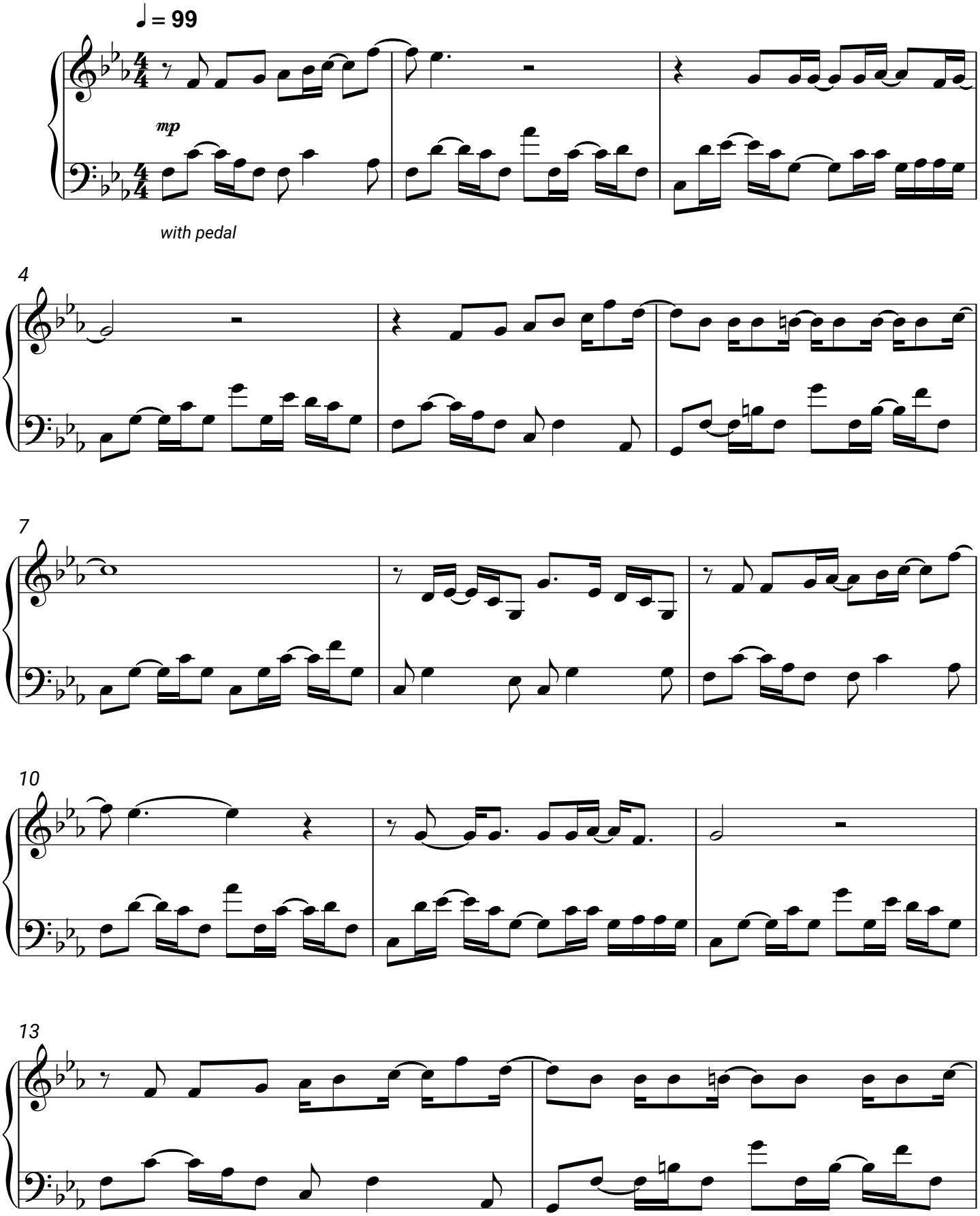
Robbie Williams