Waltz in E♭ Major

(Grand Valse brillante)
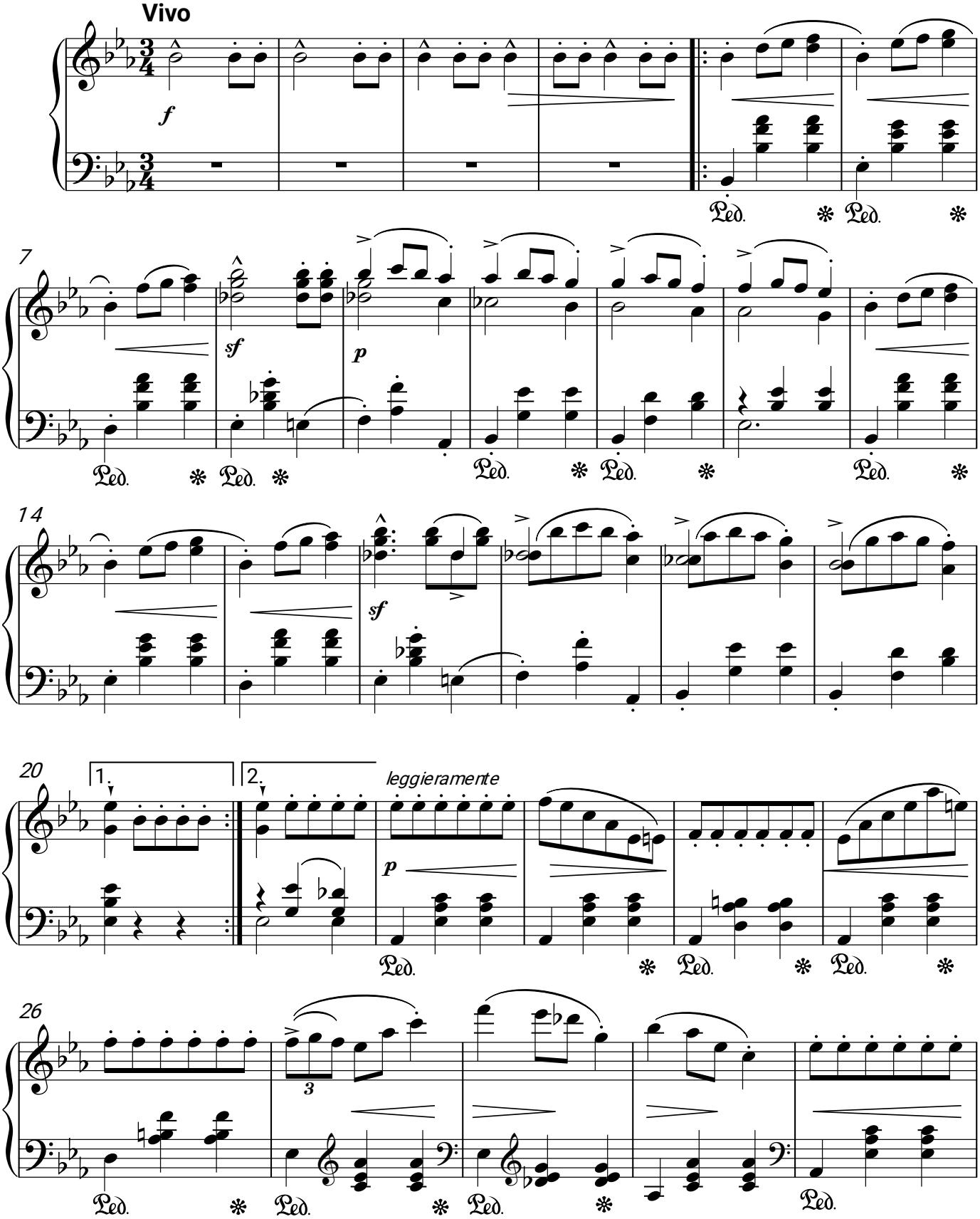
F. Chopin
op.18