Home

From "Beauty and the Beast"
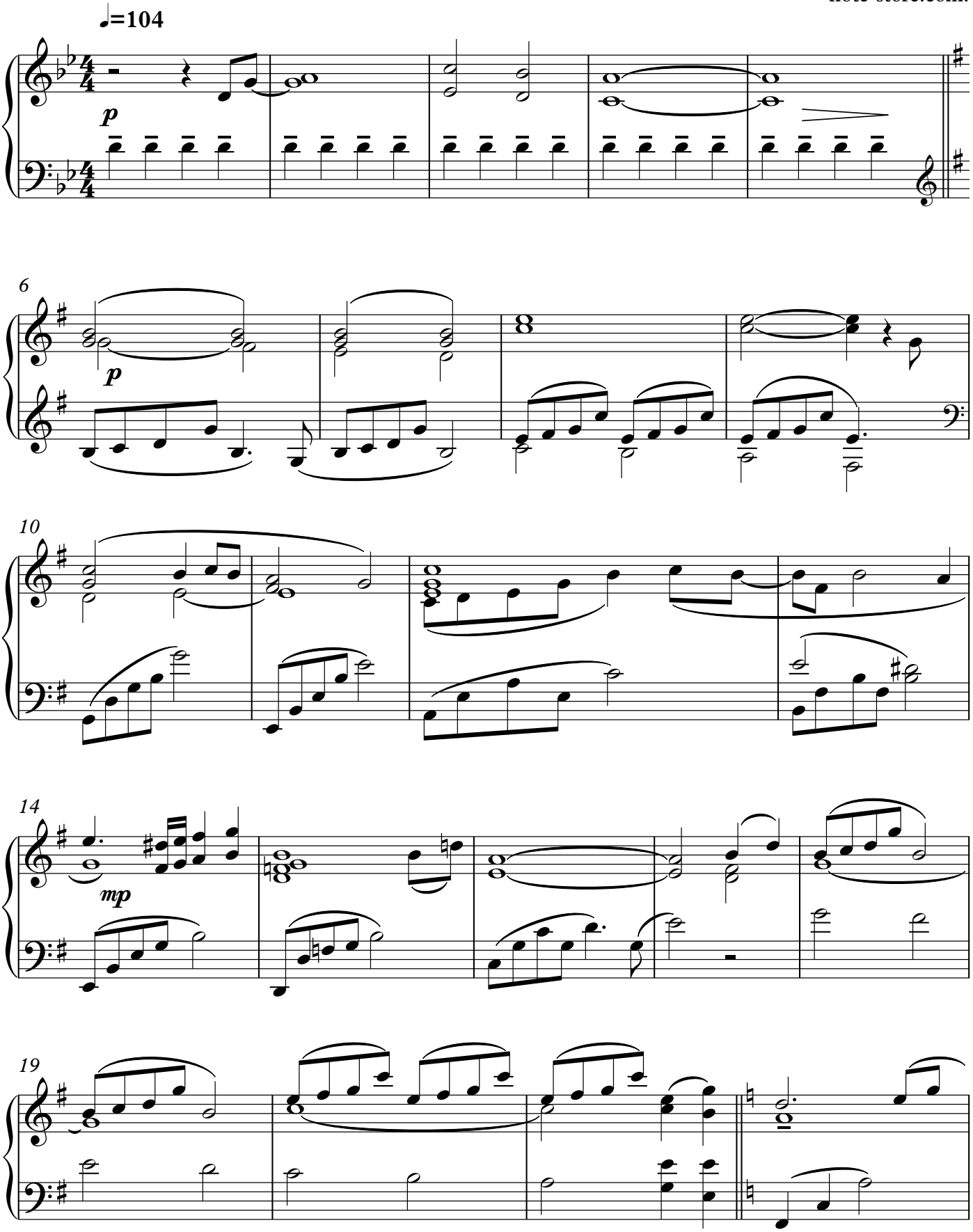
Alan Menken/
note-store.com.