Piano Solo

No.9 Arie

"Non più andrai, farfallone amoroso"
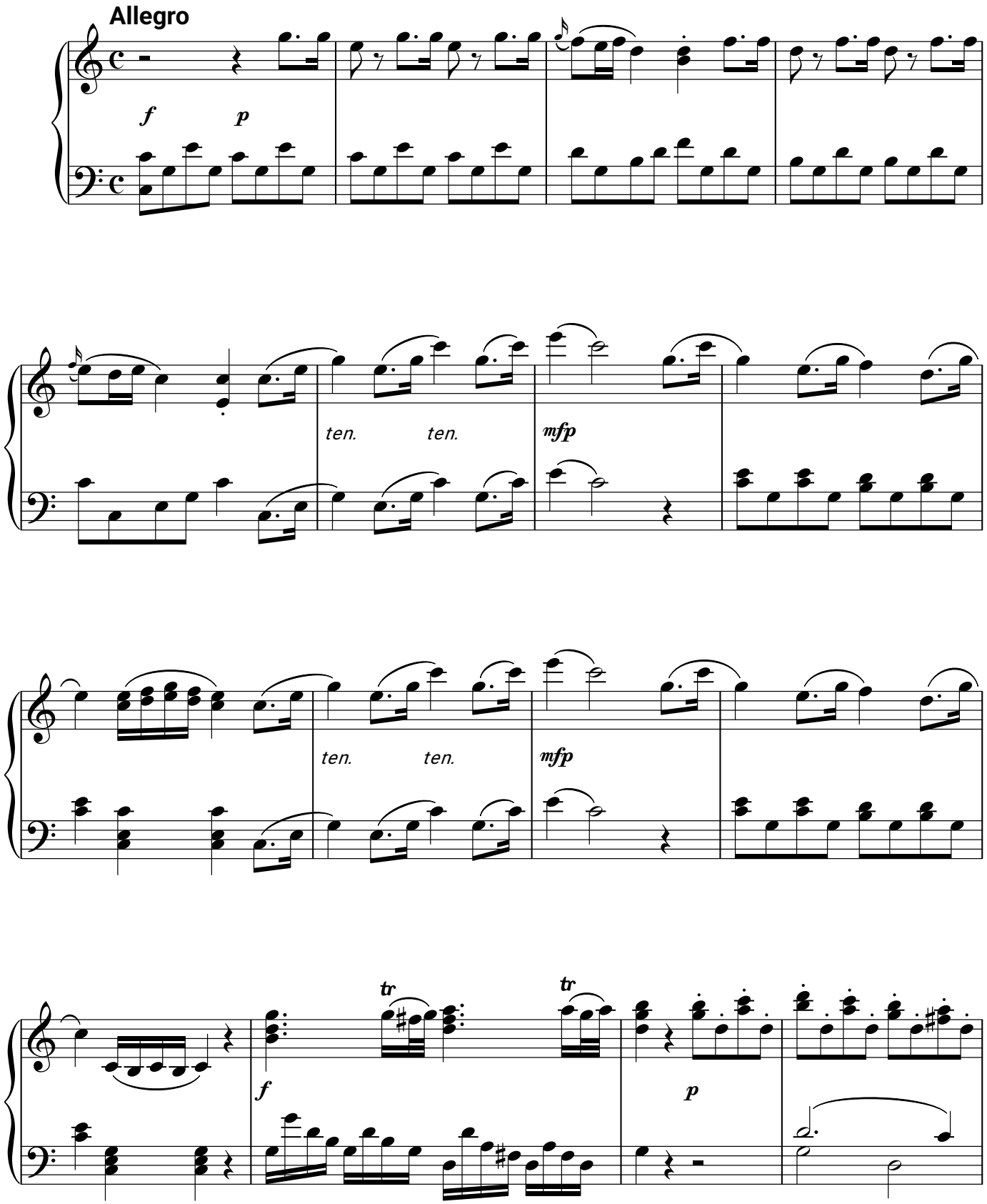
W.A.Mozart