4. Notturno

Nocturne
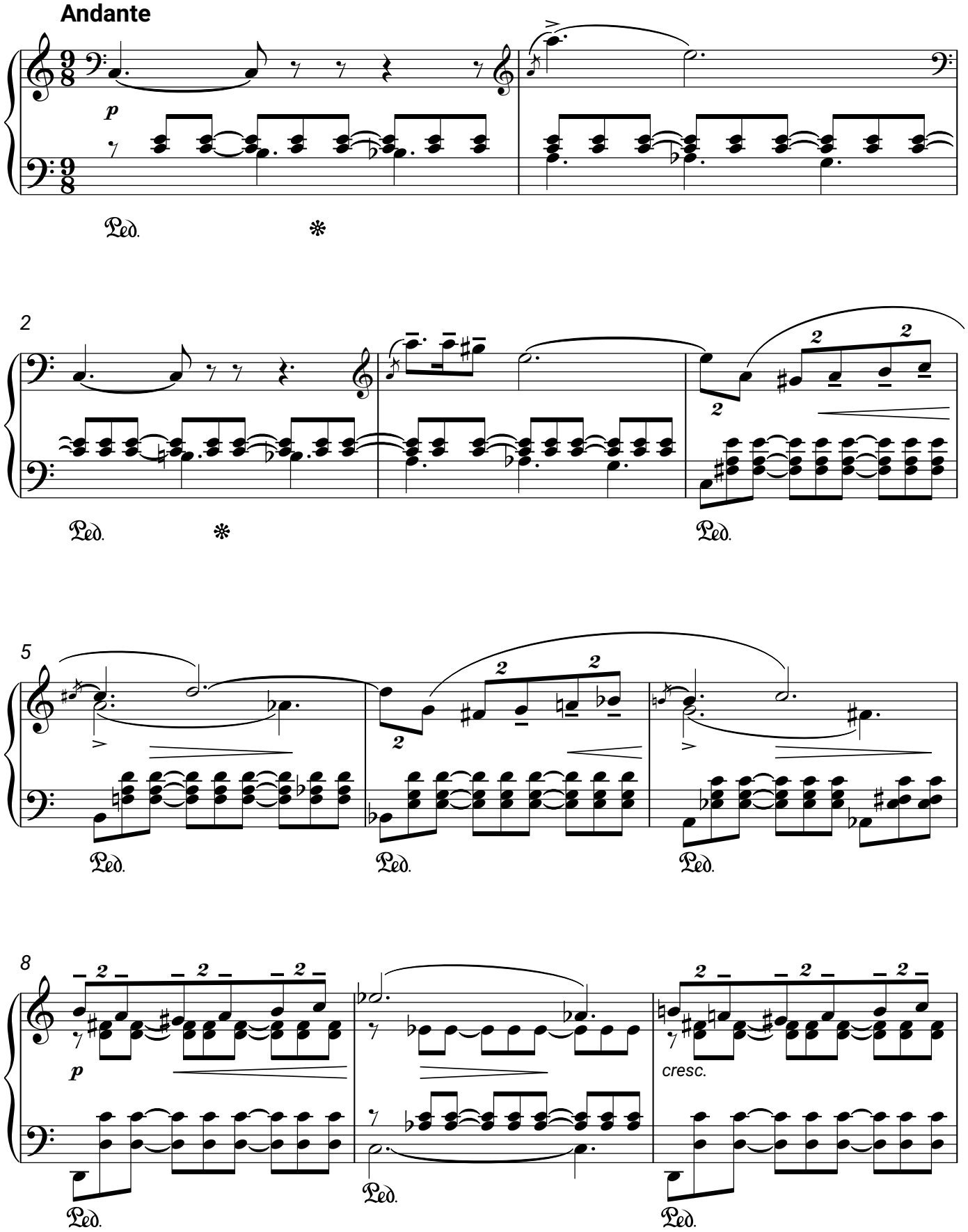
E. Grieg
op.54