Piano&Vocal

Я буду там
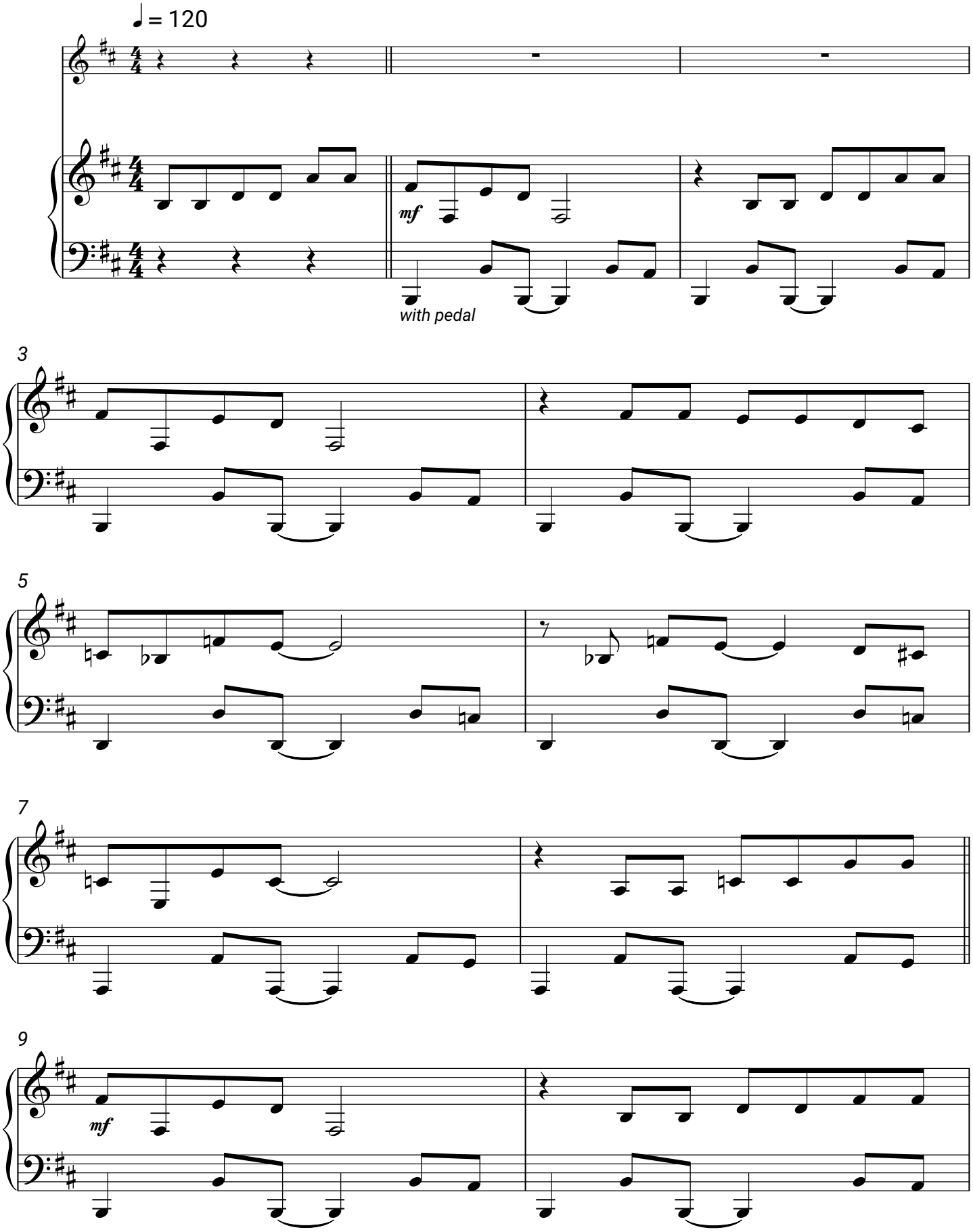
Агата Кристи