Piano Solo

Одинокая птица
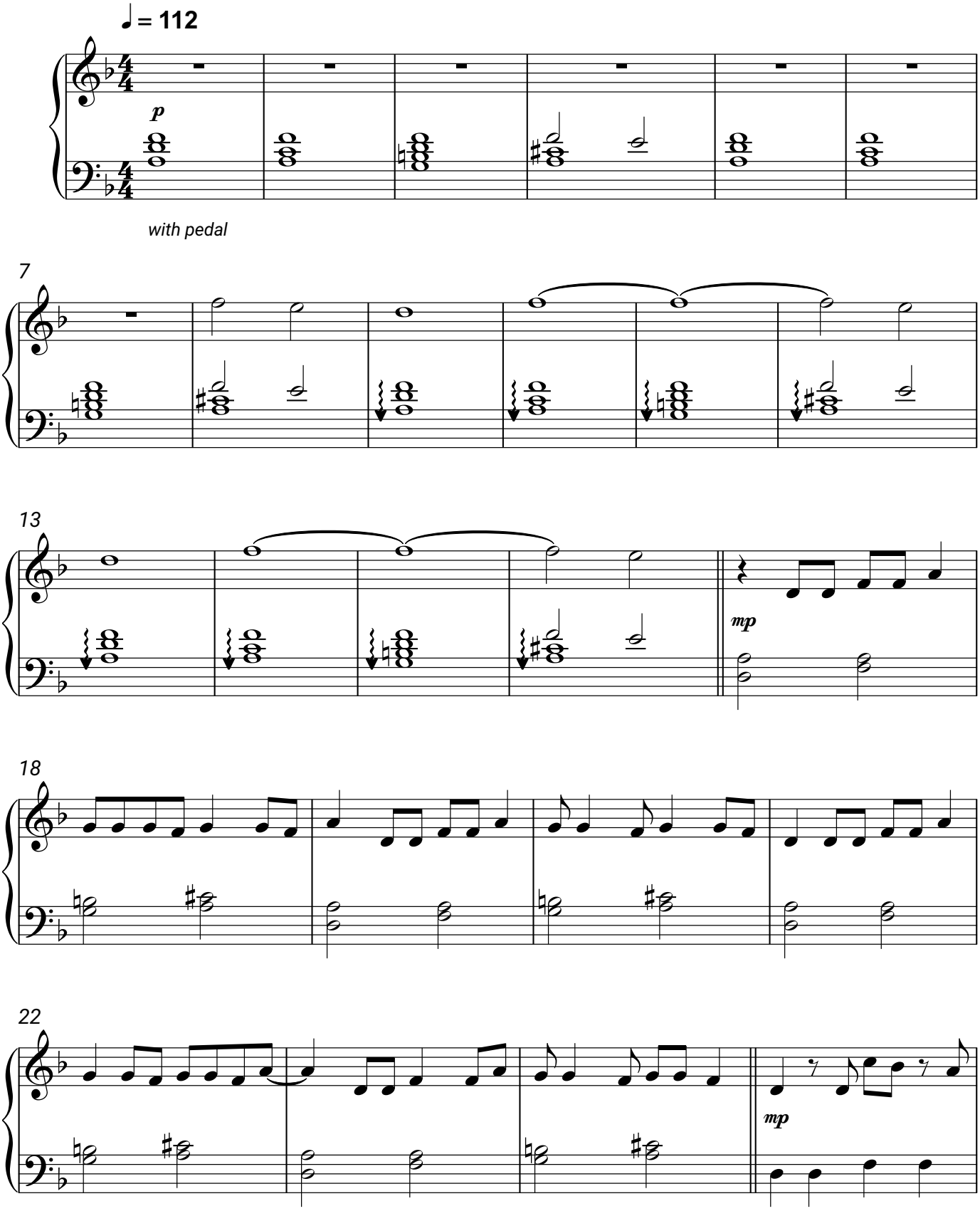
Наутилус Помпилиус