Piano Solo

Мой Вася
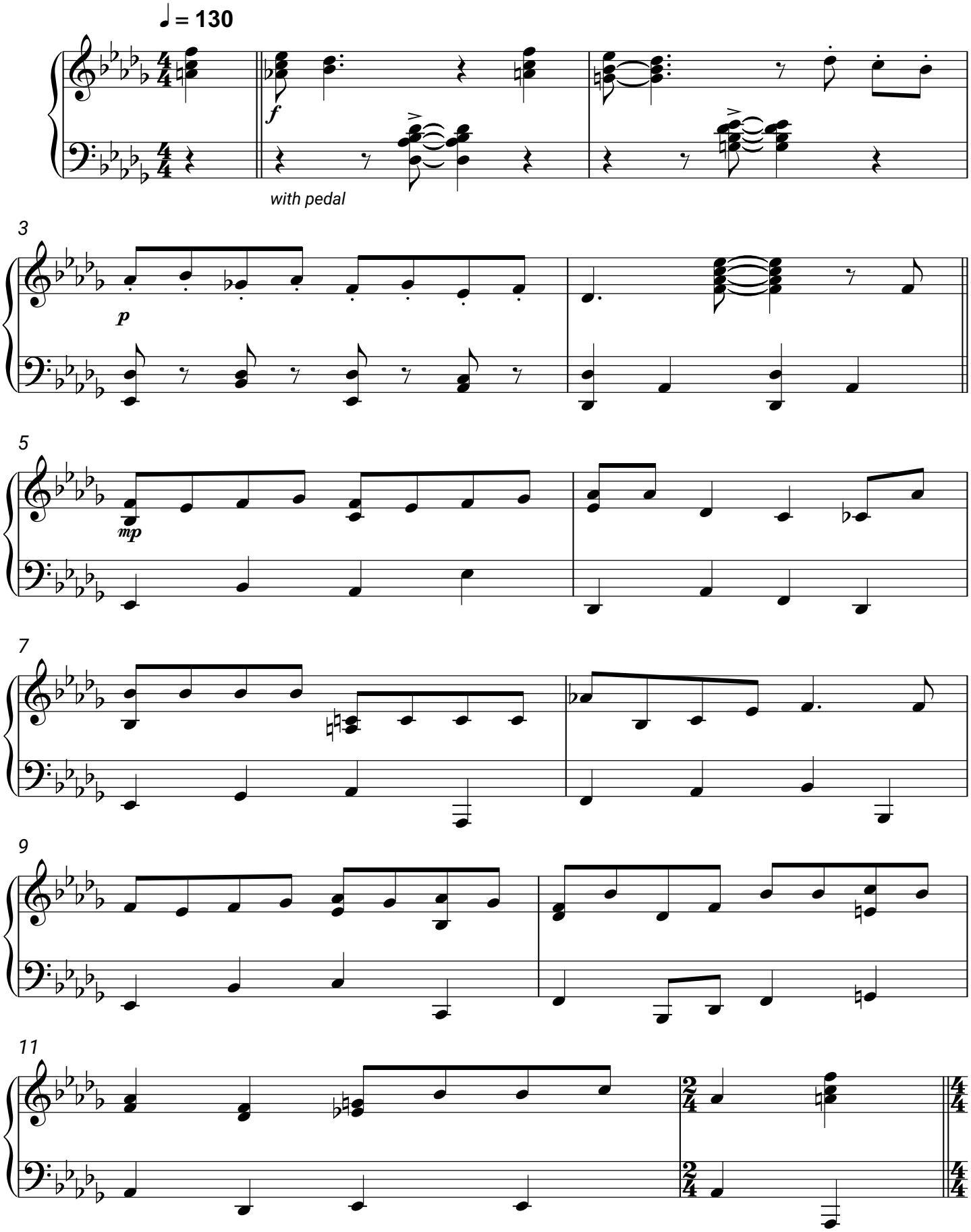
Нина Дорда, Оскар Фельцман