Piano Easy

Поезда
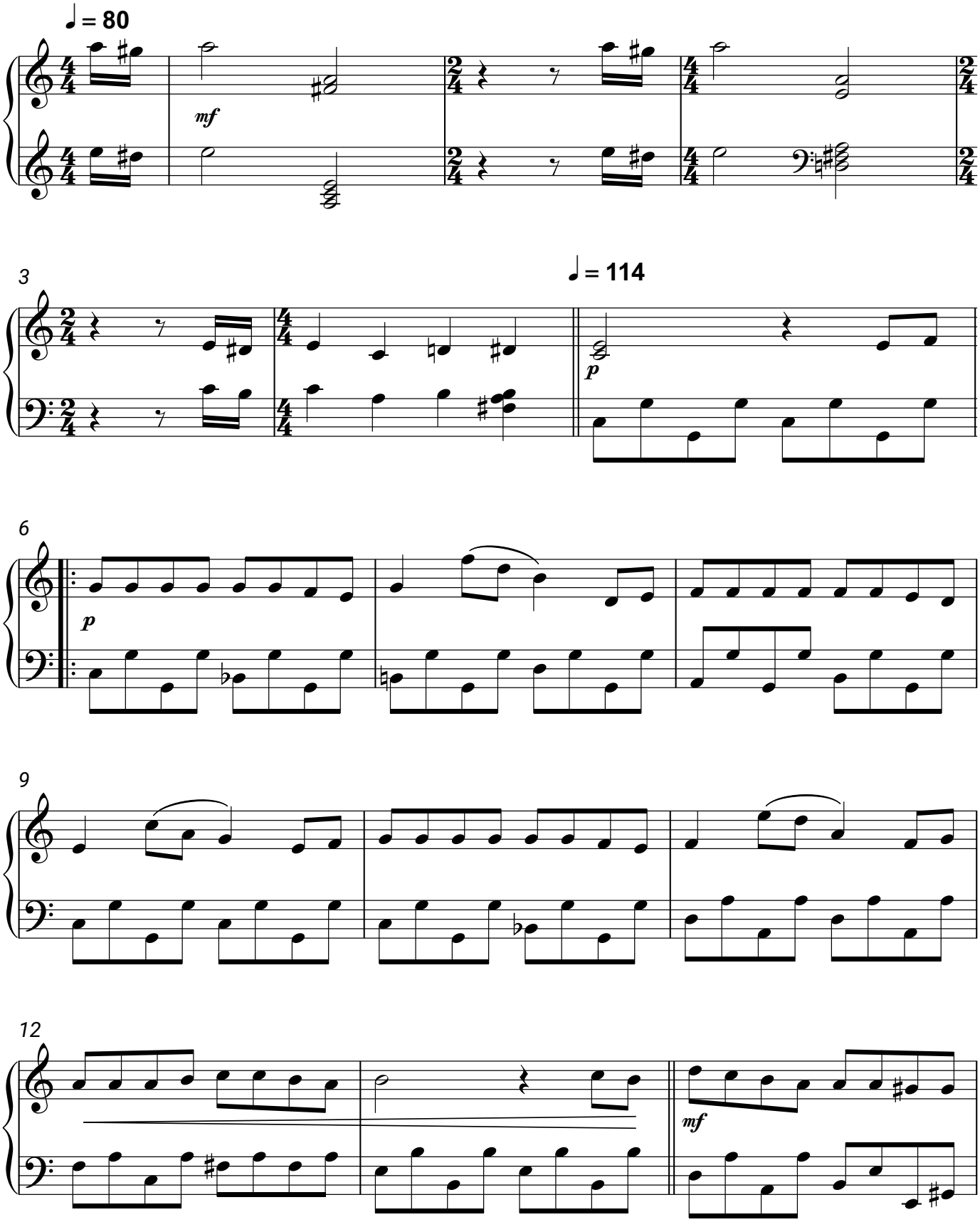
Гелена Великанова, Оскар Фельцман