To Train Together
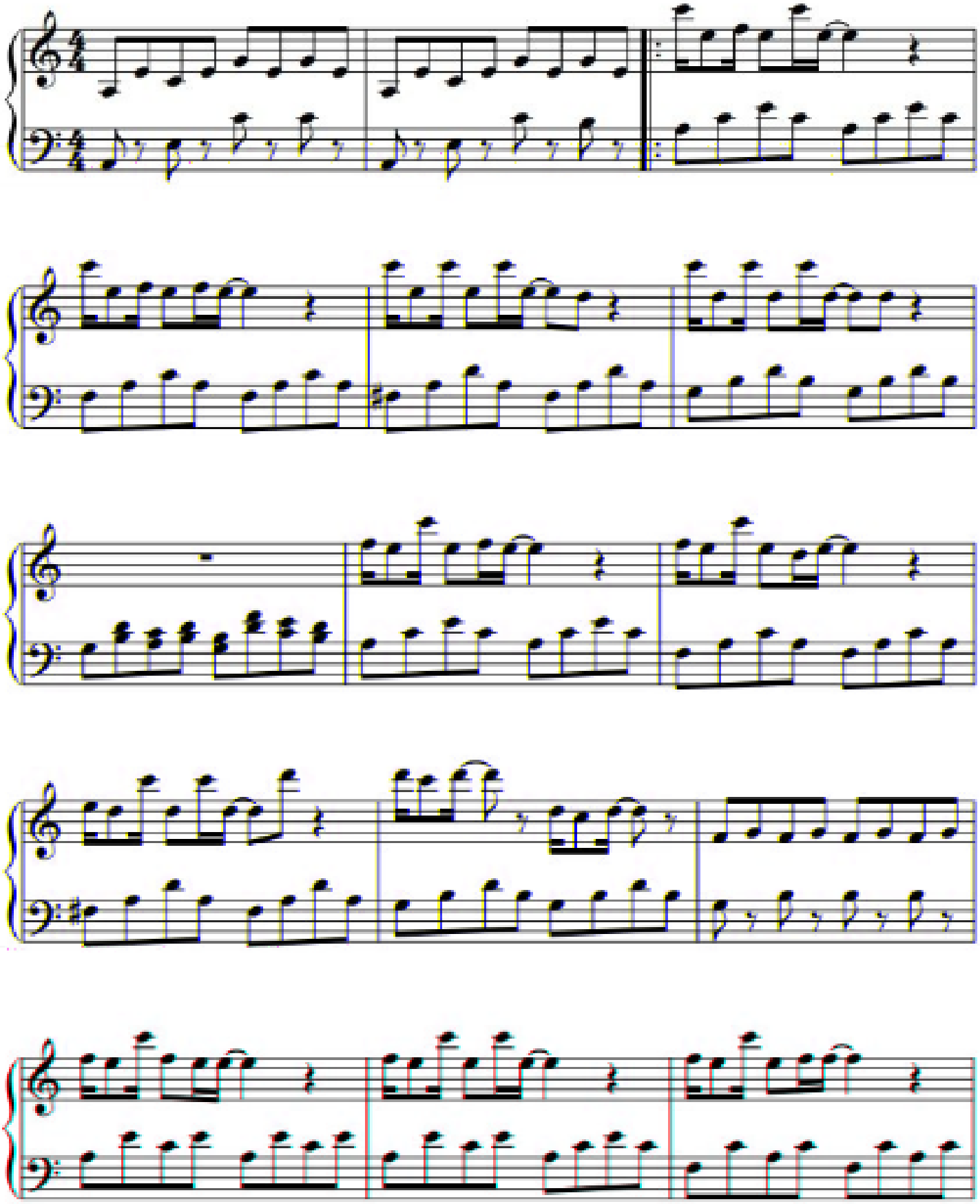
(Музыка из кинофильма ""Хатико")