Piano Solo

Amada Mia, Amore Mio
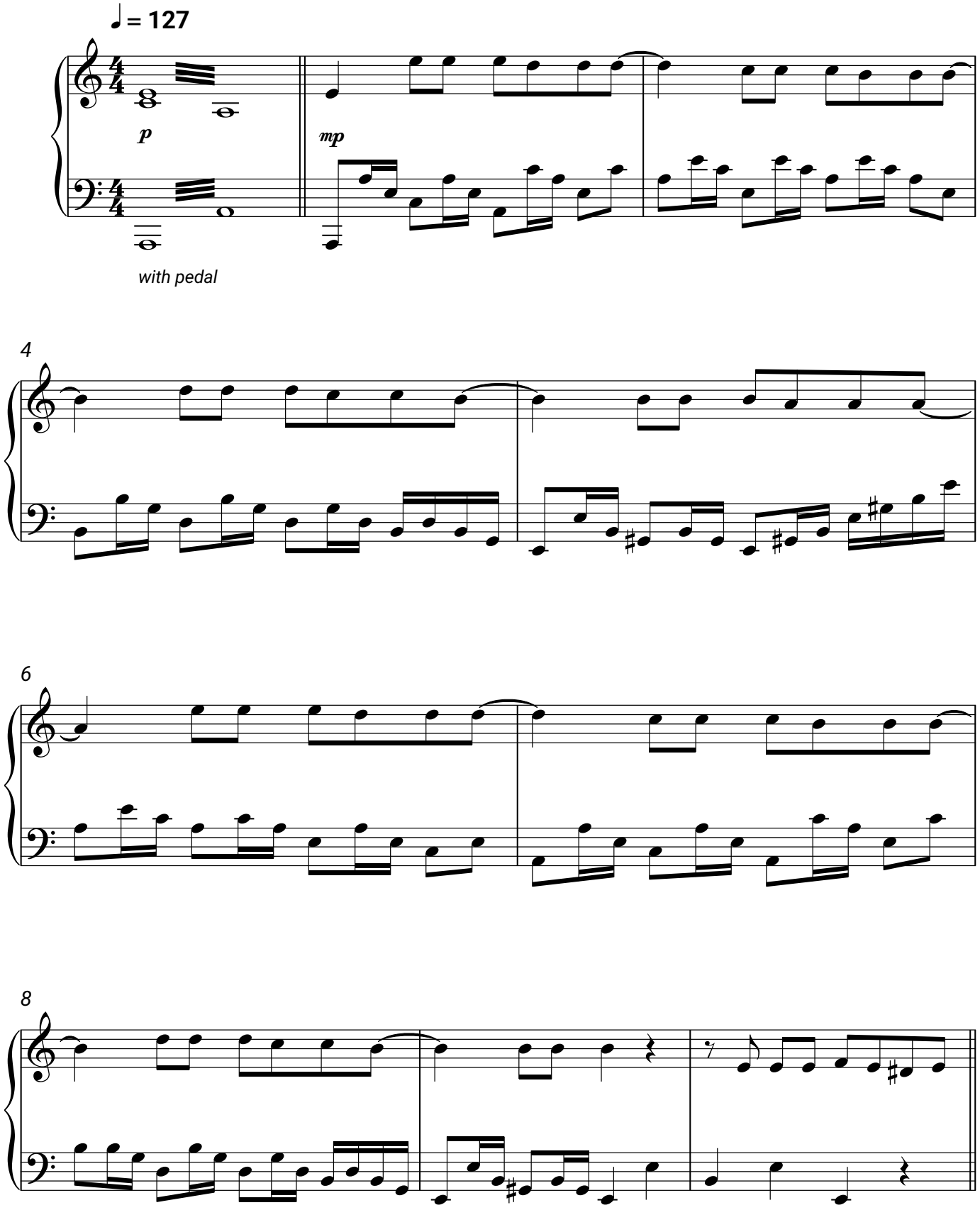
El Pasador