Piano&Vocal

Verboten Gut
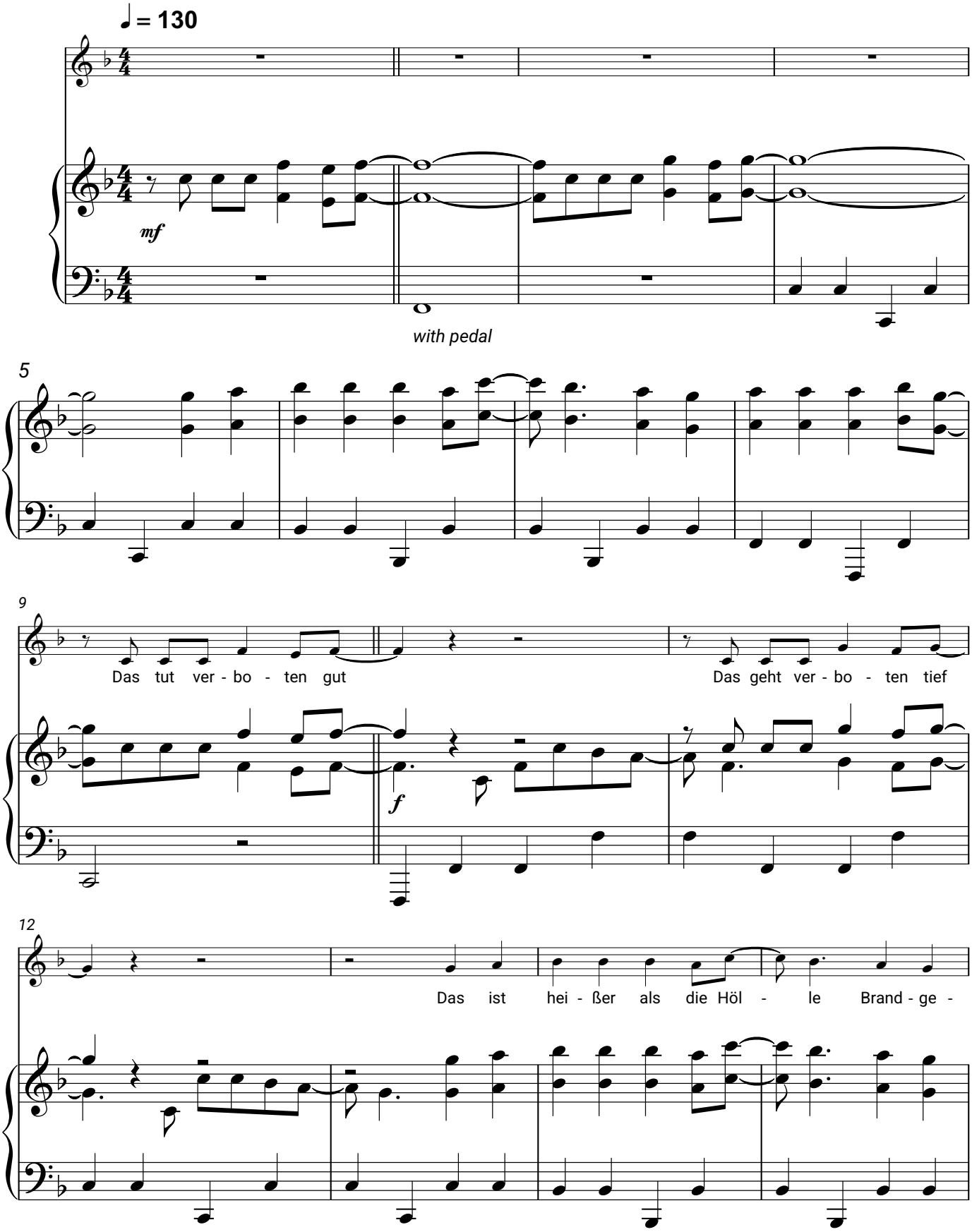
Beatrice Egli