Guitar TAB Easy

Take My Name
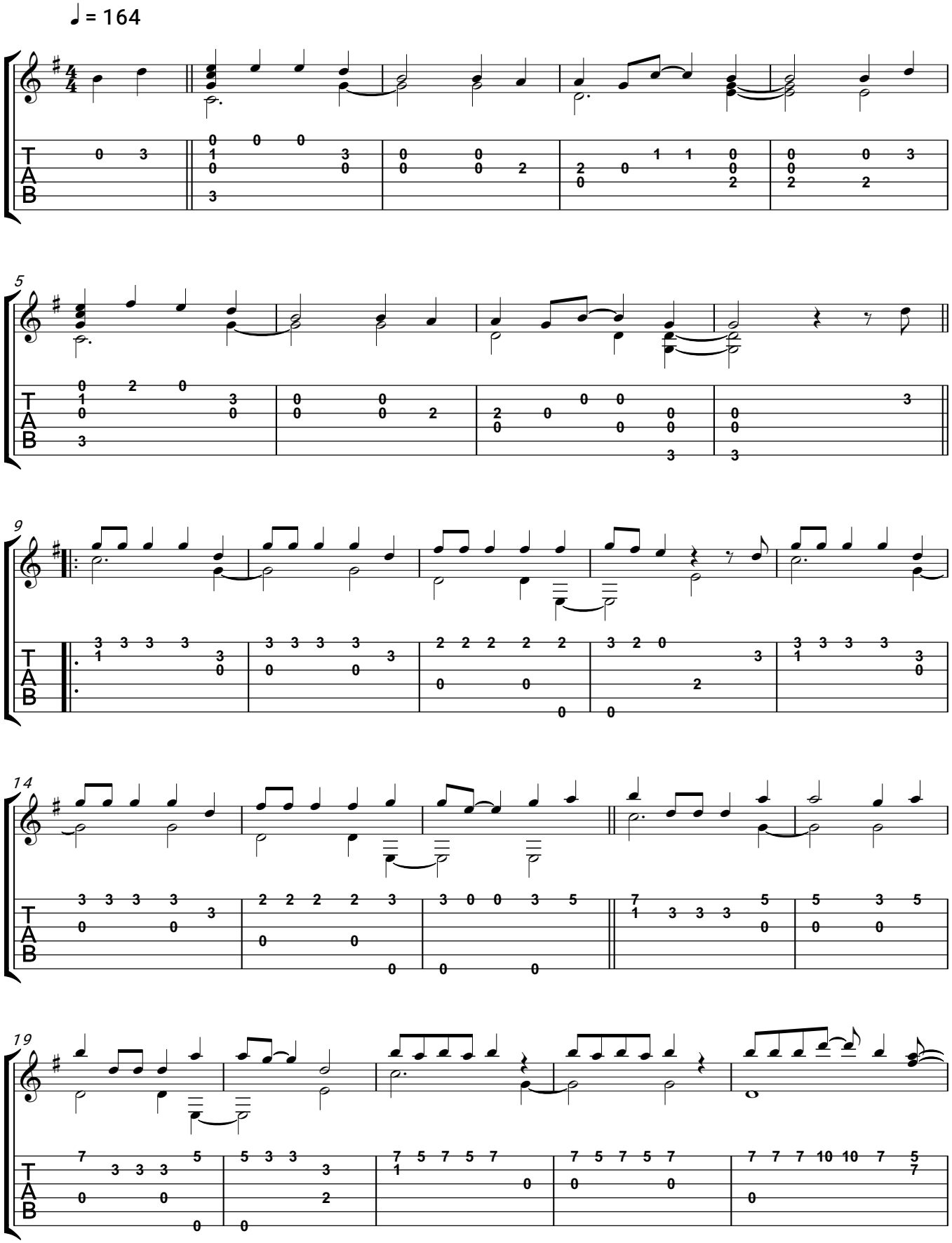
Parmalee